THE DAILY AGE IS THE ONLY NEWSPAPER IN COSHOCTON COUNTY WITH ITS OWN TELEGRAPH NEWS FRANCHISE

3201
..worn average daily circulation for first six months of 1908.

COSHOCTON DAILY AGE.

Weather
Fair Tonight
Thursday

VOL. 15 No. 18 WEDNESDAY COSHOCTON OHIO JULY 22, 1908. WEDNESDAY TWO CENTS

Cassinghams to Open New Mine

Coshocton Coal Co. Getting Ready on Big Scale Down in Franklin Township

The Coshocton Coal Co. of which C. L. Cassingham is president and general manager, will open up another mine in Franklin township in a few weeks in the Waggoner field. The new mine will give employment to a large number of additional men. It is expected that the mine will be ready for work by Nov. 1.

The Coshocton Coal Co. already has five or six mines in this section of the state. One of their mines is located in Franklin township, Coshocton county, another at Massillon, another at Mineral City. They own the Goshen mine and one or two others and the company has an immense amount of capital.

Franklin township is one of the richest coal fields in the state and the new mine will tap a heavy vein near Rock Run. Surveys have been made by John A. Heaton and preparations made for shipping the output of the new mine.

Many of the miners will reside in Coshocton and this means that more houses will be needed. The sewer pipe for the new mine has arrived over the Wheeling and Lake Erie showing that there is to be no delay in opening up the new mine. President Cassingham will be here in a few days from Cleveland.

CHICAGO TO BE CENTRAL OFFICE FOR THE CAMPAIGN

[By Telegraph to The Age]

Colorado Springs, Colo., July 22.—Just before final adjournment of the intermountain conference members of the national committee in conference with Mr. Hitchcock voted unanimously to establish main headquarters in Chicago instead of New York. All the work of the Taft forces will be directed from Chicago, even to the collection of campaign funds.

The conference came to a close with a dinner given by Chairman Hitchcock to the members of the national committee and state chairmen who have been here for three days. Mr. Hitchcock and his immediate party left for Chicago today.

The party ascended Pike's Peak on a special train. On the trips up and down Mr. Hitchcock conferred with every politician individually. At the summit photographs of the party were taken and telegrams were sent to Judge Taft and Representative Sherman. The telegram to the Republican standard-bearer was sent by Mr Hitchcock and read as follows: "Republican leaders from every state west of the Missouri river join with me in sending you greetings from the top of Pike's Peak. We are on top now and expect to be when the returns come in next November."

Sherman Also Gets One.

The dispatch to Mr. Sherman was signed by Representatives George W. Cook and W. A. Haggott of this state and Bird McGuire of Oklahoma, and was as follows: "Chairman Hitchcock and party send congratulations from Pike's Peak summit. Your banner hoisted over the highest telegraph pole in the world amid tumultuous cheers."

A severe storm, with hail and rain, thunder and lightning, added to the grandeur of the journey down the mountain.

When the party arrived at the Antlers after the excursion luncheon was served, and the western leaders resumed their conference. Plans for the campaigns to be made in the various western states were discussed in detail. Mr. Hitchcock declared that he could not discuss these plans. He declared the conferences had been very successful in every way, but particularly in the good fellowship established among the men expected to do the real work and spirit of enthusiasm that had been aroused. All men who attended the conferences remained for Mr. Hitchcock's dinner. This was not a banquet, but must be regarded as merely a continuance of the business sessions, as the discussion of campaign plans went on without interruption.

It was asserted by practically all those who attended the meeting that the question of contributions for election expenses had not been raised. The westerners said they have no doubt that money will be found to carry on the campaign, and that the subject would be considered later.

Mr. Hitchcock has a busy program mapped out for the next week or 10 days. He will reach Chicago Thursday night and meet several leaders from the central states.

Stranger Kills Policeman

NIAGARA FALLS, N. Y. July 22—Patrolmen Magnes and McCormick early this morning stopped a stranger on the street and asked him what he had in his pocket. He pulled a gun and shot and killed McCormick and seriously injured Magner. The man escaped.

Brooklyn Physician's Career a Wild One

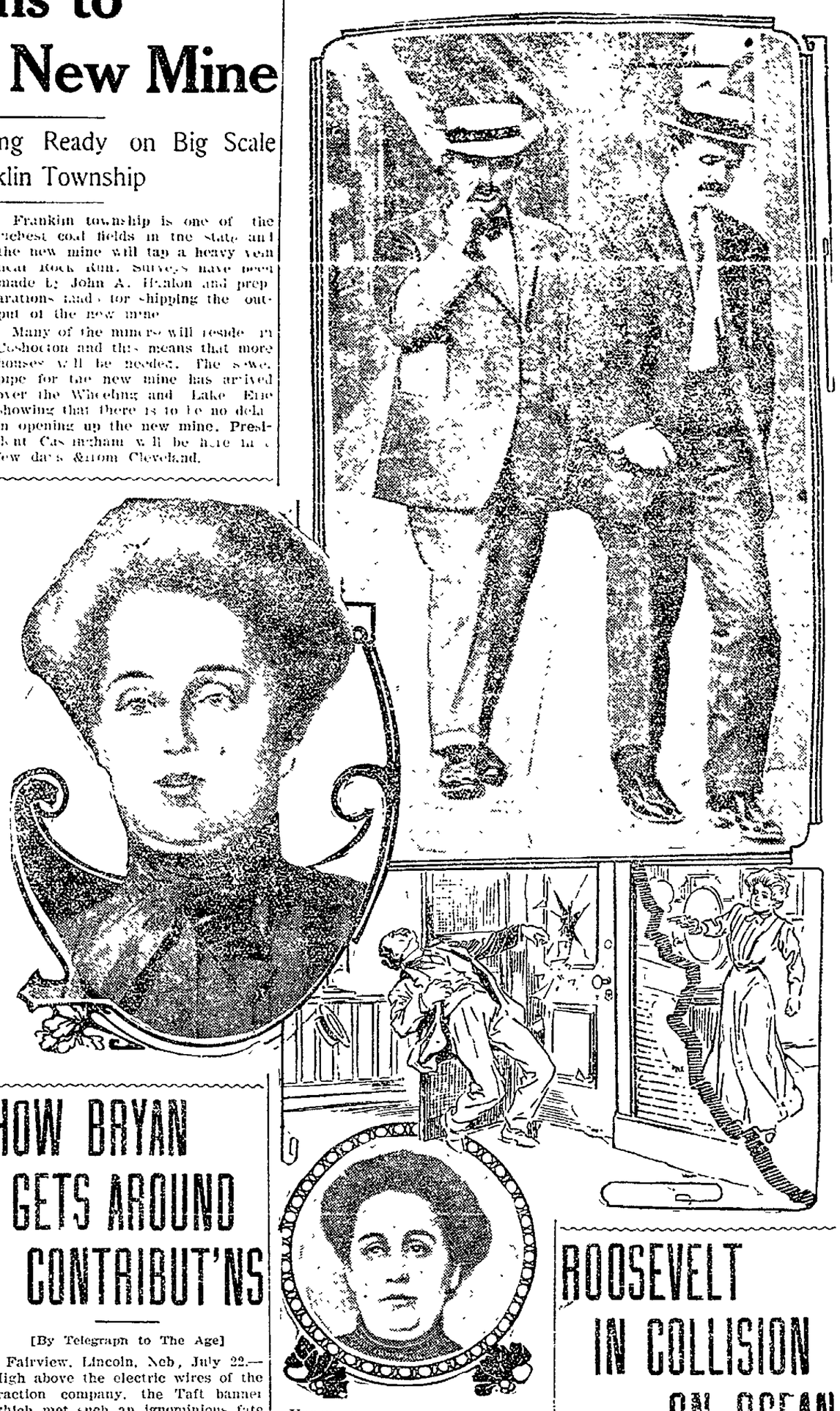

Upper snapshot of Dr. J. W. Simpson taken as he was being escorted from train on his way to Roosevelt hospital after being shot down at the door of Long Island home occupied by his wife and mother-in-law. At the left is a photo of Mrs Bertha W Horner, who is charged with shooting Dr. Simpson and is out on $5000 bail, furnished by the physicians wife. In the centre is a diagram sketch showing how the tragedy occurred according to the story of the victim. At the bottom is Mrs J. W. Simpson who testified against her husband when he was on trial charged with killing her father.

HOW BRYAN GETS AROUND CONTRIBUT'NS

[By Telegraph to The Age]

Fairview, Lincoln, Neb, July 22.—High above the electric wires of the traction company, the Taft banner which met such an ignominious fate the night before the nomination of Mr. Bryan was again flung to the breeze. Mutilated and begrimed, the banner was stretched across the street in the same location from which it was said the Democrats had torn it from its moorings.

Mr. Bryan delivered short speeches on the issues of the campaign into a phonograph. Previously he had made similar speeches on the records of a competing concern. The intention is to give the speeches wide distribution throughout the country. Of his own volition Mr. Bryan announced that he had received $500 from each of the two concerns as compensation for his work. When confronted with the suggestion by a newspaper man that he had accepted money from corporations and thereby had acted contrary to the declared policy of the Democratic party, Mr. Bryan stated that the whole proposition was a commercial one and that he very properly could accept pay for his labor. The remittances were turned over to the state and county Democratic committees respectively as a personal contribution.

NEWARK TO FILL IN CANAL

[By Telegraph to The Age]

Newark, O., July 22—For years an effort has been made to have the state abandon that part of the Ohio canal passing through Newark, but without avail. The city council has unanimously voted to fill certain parts of the canal here. The recent fall of the West Newark aqueduct left the canal bed without water.

Brick Has Come.

Two car loads of brick have already arrived for the paving on East Chestnut street.

Prisoners Beg For Work.

Lincoln, Neb., July 22.—Prisoners in Nebraska penitentiary, idle for more than a month, are begging and pleading for something to do. The state board of public lands and buildings held a meeting, but failed to provide tasks for the men.

Three Blasters Killed.

Shippensburg, Pa., July 22.—Three men who were blasting rock at the summit cut of the Cumberland Valley railroad near here, were killed as the result of a premature explosion. Two others were probably fatally injured and 10 seriously hurt.

ROOSEVELT IN COLLISION ON OCEAN

[Associated Dailies Telegram]

NEWPORT, R. I. July 22 President Roosevelt arrived here at 9.45 this morning after an exciting night run upon Long Island sound from Oyster Bay in the yacht Mayflower. In the darkness and fog the yacht ran down and sunk a schooner. The crew was rescued by the Mayflower and set ashore. The president attend the conference of the war college today.

Wright Reviews Troops.

Chattanooga, Tenn., July 22—In honor of Secretary of War Luke E. Wright at least 10,000 people assembled at Camp Taft, Chickamauga park, and incidentally witnessed the review of the troops encamped there. There were 7,000 men in line, of which six full regiments and one provisional regiment of cavalry were volunteers.

Local Men to Open Hill of Mound Builders

Several Coshocton men who are interested in antiquities have written the state department at Columbus for permission to open the old Indian mound at the mouth of the Killbuck that has long been an object of veneration in this part of the state. They have already secured permission of the owner of the land but find that the state of Ohio proects these antiquities of the Mound Builders and that it is against the law to open them unless by special permission of the state. This it is thought will readily be granted and that the pick and spade will yield to science the secrets of the prehistoric race that once thronged Coshocton's hills and valleys.

FINE ON STANDARD SET ASIDE BY COURT

[Associated Dailies Telegram]

CHICAGO, July 22—The United States circuit court of appeals today reversed the decision of Judge Landis in the case against the Standard Oil Co. resulting in the $29,000,000 fine.

The case is remanded to the lower court for a new trial. The decision of the court, composed of Judges Grosscup, Baker and Seaman, is a scathing arraignment of Judge Landis in which it was asked if the court believed himself about law in imposing a fine that would fall on the mother corporation, the Standard Oil Co., of New Jersey, when the Indiana corporation alone could be held responsible. The capital of the Indiana corporation is one million and the fine would wipe out many times its property.

DARE DEVIL WILSON IS READY NOW

Fearnaught Wilson, who though legless, is possessed of marvelous daring, made another daredevil ride down the incline and round the circle in the presence of a crowd of spectators in Elisha Compton's field along the road just back of Roscoe Wednesday morning.

A Breathless Event

Harnessed like a gladiator and tied to his heavy wheel he glides down the incline and into the death trap. A torpedo cracks like a gun and the wheel and rider pause for an instant while the crowd holds its breath. Then the brave weights which are poised above strike the mechanism and send Wilson round the big circle. He is 28 feet in the air when he reaches the highest point and is dashing head downward. The slight est break or slip would mean a plunge to sure death.

Will Show Here

Elsworth Le Roilley, of Roscoe, took a snapshot of Wilson as he went round the circle. Prosecutor McDowell, Mayor Hamilton, Jos. Col

Continued on Page Seven

32 TENTS ALREADY SPOKEN FOR CHAUTAUQ'A

EDWIN BRUSH
MAGICIAN

"The man with the funny mustache" is one of the great big hits over the Chautauqua circuits of the country. Edwin Brush is said to be the rightful heir to Hermann the Great, and his manipulations of legerdemain are called remarkable even in this age when it is against society ethics to show surprise. But Brush is going to be one of the strong cards of the Chautauqua this year. Be sure you see him. It has been figured out by a mathematical moke in town that it will cost just six cents for each attraction if you buy a season ticket, counting the preludes, etc., as separate features. By counting the afternoon and evening performances, the cost of each will be just seven and one-half cents for each, to holders of season tickets. The season tickets cost $1.50 and everybody ought to have one. If it is a success this year it means a still greater and better Chautauqua next year.

Secy. Merrell announces that 32 tents have been engaged already and that he has sent for more, so that if there are still some to be supplied they will not be too late if they speak at once. It will be the greatest "white city" the local Chautauqua has yet seen.

The Chautauqua opens one week from Friday.

Killed by a Former Employe

[Associated Dailies Telegram]

NEW YORK July 22 John Van Posel, a foreman jeweler for Tiffany was shot and seriously injured today at Ridgefield Park by a man named Bateman, a former employe. Bateman then shot and killed himself. Van Posel will recover. The men had trouble which led to the tragedy.

Ancient Lead Mines Said to Exist in Coshocton County

Does lead exist in paying quantities in the heart of Coshocton county?

Men who have investigated and who have delved in local history claim that the chances are that it does.

In fact up on Miller's hill at the juncture of the Millcreek road and the road that leads up to Avon kennels, there are today numerous old pits that have existed from the time of Col. Bouquet and his conflicts with the Indians. These pits are now from 12 to 15 feet deep and within the memory of man it is said they have been 30 feet deep. History tells of the lead mines that the troops in olden times found along Bouquet's trail and how they secured lead from these mines for their bullets.

It is altogether likely that these pits are ancient lead mines.

Right back from the site of Bouquet's fort on the Miller hill are three of these mysterious pits. Still further back, not far from Avon Kennels, are six more, while across the road are still others. They are far too deep for silo pits, are not situated near stock and are too numerous for potato storage. Will Levore has long amused people with the explanation that they are lead mine cave ins, firing as anything you ever heard, and in fact he feel certain that that is what they are.

Mr. Milligan's Contention

The conviction started in The Age some weeks ago by the startling communication from J. C. Milligan the well known citizen that Col. Bouquet's fort has been located on the wrong spot on the round plateau for the county house, does not fit the lead mine story. Artist Woodle painted his picture from Johnston's hill, just at the bridge across the canal at the middle basin. Some authorities insist that that hill top is the site of the ancient fort.

More authentic information however seems to favor Miller's hill at the fork of the Avon Kennel road.

Given Facts

"There is not the slightest doubt in my mind about Miller's hill being the site of Col. Bouquet's fort" said James Preston to The Age today. Mr. Preston is recognized as one of the best men in the county on antiquities and has made a long study of local conditions.

"I have been over both hills several times. The sand stone ledge in the top on each is very similar and the view of the valley from each is almost the same, but there all similarity ends. There have been enough stones picked up at Miller hill to fill a museum, and they have been scarce at Johnston's hill. Historians speak of the trail leading to Col. Bouquet's fort. There is no evidence of such trail at Johnston's hill but there is a distinct trail at Miller's hill. History also speaks of the Indian fort one mile west of Col. Bouquet's fort; one mile west of Johnston's hill is across the river and there is no remains of any fort, while one mile west of Miller's hill is on the same side of the river and there is a distinct formation showing an ancient fortification.

Circular Forts

"Back from the fort on Miller's hill are two circular and distinct circumvallations, showing a fortification. The one farthest back has an opening in it and through the opening runs a stone walk down to a spring. The walk is there today and has been beyond the memory of the present generation. History further says that the fort of Col. Bouquet was about a mile above the forks of the Muskingum and that seems to be the strongest point of those who champion the lower hill at Johnston's. But history also will show, that the rivers once met close to where now the middle basin is located, and not down at the foot of Main street as now. Any way you take it there is more evidence in favor of Miller's hill than the Johnston hill and in my mind there is not the slightest doubt."

Several gentlemen, including Mr. Preston went up this afternoon to go carefully over the ground.

NEWSPAPER ARCHIVE®
NEWSPAPER ARCHIVE®

Tax Exempt

Municipal Bonds Bought and Sold

Having purchased from Hayden-Miller & Company the Coshocton County Road District Bonds, we offer for sale the balance of the issue unsold amounting to $22,000, on a basis to net the holder about 4%.

Coshocton National Bank

Cor. Main and 4th Sts.

KEEP COOL

It's a hot day when a draught of Anderson's tonic or ice cream soda will not cool you off. These most refreshing summer drinks are for at our popular fountain.

We are open every night.

We have both phones

We employ three registered pharmacists.

C. E. Anderson's

Drug and Book Store
404 Main Street, Coshocton, Ohio.

6th St. THEATRE

3 Kobers 3
Gymnasts

Ruth Chandler
The Unhappy Maid.

C. Homer Durand & Co., in the one act playlet

"Who's Who"

New Moving Pictures

Admission 10c to Everybody

SAVE MONEY

Morphine Habit
Liquor Habit
Tobacco Habit
} EASILY CURED

Positively No Morphine in Our Tablets—Hill's Chloride of Gold Tablets will cure any case of Morphine, Liquor or Tobacco habit in from 10 to 30 days. No effort required of the patient, who is allowed the use of the stimulants until he voluntarily quits their use. Can be given in tea or coffee without the knowledge of the patient. Testimonials SENT FREE Try it. Price $1 per package. Sold and recommended in Coshocton by

C. E. Anderson
DRUGGIST 414 MAIN STREET

Criterion Restaurant

Meals 25c.

WAS WAITING FOR THE BRIDE

A. C. Maston, 21, laborer, Warsaw: Lillie A. Clark, 18 Nellie. Rev. Irwin to officiate.

This was the license that was issued in probate court Monday but the groom—yes he was a blushing groom too—was so anxious that no mention be made of the item that the usual rule was overstepped and the promise made that the story would be held till Wednesday.

"You see," he explained, "I wouldn't care if I were sure she were coming down. Our plan is for her to come to town Wednesday and then we'll get married and you can say all you want to about it in the paper."

Mr. Maston is a stalwart young man and The Age extends congratulations to both bride and groom

Painful cracking chapping tender skin healed healthy by Satin skin cream. 25c.

Pure Ice Cream, 25c quart at the Sparta. 25 e o d tf

Legal Notice

Administrators sale of real estate

In pursuance of an order of the Probate Court of Coshocton County, Ohio, I will offer for sale at public auction on the premises, near Newcomerstown on

Saturday, the First day of August 1908, at 2 o'clock p m. The following described real estate situated in the Counties of Coshocton and Tuscarawas and State of Ohio, to-wit:

First tract being in the County of Tuscarawas, State of Ohio, and more particularly described as follows: Known as a part of the second quarter of township five of range three bounded as follows: Beginning in the middle of the road leading from Evansburg to Paul Roberts' Hill, west side of Newcomerstown, Ohio, at a stake north 33 1-2 degrees west 50 links from a stone at the northwest corner of Reggles lot; thence south 77 degrees west 3 chains to a stake; thence south 45 links to a stake; from which a stone at the southwest corner of the saw mill lot bears north 77 degrees east 50 links distant; thence south 77 degrees west 14 chains and 55 links to a stake on Jacob Neighbor's line from which a walnut 4 inches in diameter bears north 77 degrees east 2 links distant; thence north 1 3-4 degrees east 8 chains and 16 links to a stake on Neighbors land; thence north 77 degrees east 8 chains and 96 links to a stake in the road from which the center of a white oak 12 inches in diameter bears north 49 1-2 degrees west 61 links; and the center of a beech 18 inches in diameter bears north 64 1-2 degrees east 54 links distant; thence with said road south 76 1-2 degrees east 2 chains and 31 links; thence south 55 degrees east 4 chains and 25 links to the west line of Daniel Booth's land; thence south 1 3-4 degrees west 1 chain and 91 links to a post; thence north 80 degrees east 2 chains to a stake in the Evansburg Road from which the southeast corner of D. Booth's house bears north 72 degrees west 34 links; thence south 13 3-4 degrees east 1 chain and 60 links to the place of beginning containing 11.54 acres be the same more or less but subject to all legal highways.

Also the following situate in the township, county and state aforesaid and being a part of the second quarter, township five and range three in the U. S. Military lands, being the southwest corner off of the following described premises, to-wit: Beginning at a stake on the east line of the John Flock land; thence north 10 chains to a stake; thence 75 degrees northeast 10 chains to a stake; thence south 10 chains to a stake; thence 76 degrees southwest 10 chains to the place of beginning. Excepting therefrom what was sold to Paul Roberts, said piece or parcel of land conveyed by this writing is bounded on the south and west by lands of A. J. Creter, on the north by the private road of Jacob Neighbors leading to Newcomerstown, Ohio, on the east by the Evansburg and Newcomerstown Road, containing one-half of an acre more or less.

Said tract is appraised at $2200.00

Second tract being situate in the township of Oxford, County of Coshocton, State of Ohio, and more particularly described as follows:

Being a part of the first quarter of the Fifth Township of the Fourth Range, of the district appropriated for satisfying warrants for military services, commencing in the middle of the state road 10 links west of the west end of the Byon bridge on said first quarter of land; thence south 35 degrees west 1.33 chains; thence south 23 1-2 degrees west 2.72 chains; thence south 4 1-2 degrees west 2.16 chains to the top of the P. C. C. & St. L. Rys protection bank; thence along the top of said protection bank south 69 degrees east 4.92 chains; thence south 61 degrees east 2.74 chains; thence south 73 1-2 degrees east 5.40 chains; thence south 71 degrees east 5.20 chains; thence south 65 3-4 degrees east 4.57 chains; thence leaving said protection bank north 5 1-2 degrees east 19 chains; thence south 89 degrees west 5.75 chains; thence south 78 degrees west 5.66 chains; thence north 83 3-4 degrees to the place of beginning containing 27 40-100 acres more or less.

Said tract is appraised at $4250.00

Terms of sale One-third in hand, one-third in one year and one-third in two years from the day of sale, with interest. The payments to be secured by mortgage upon the premises sold.

William F. Emerson,
Administrator of the estate of Henry S. Emerson, deceased.
J. M. Compton, Attorney.
June 24 July 1 8 15 22

OHIO NEWS

Two Appointments Announced.

Columbus, O., July 22. — Governor Harris has announced the appointments of I. N. Bien of Van Wert as trustee of the Lima state hospital to take the place of Frank Purmort, who died Saturday; George S. Merdoff of Hardin county as trustee of the Madison home in the place of John H Crawford, and Dr. Walter Shaw of Dayton as member of the state board of veterinary examiners. All are Republicans.

Caught Robbing Lock Boxes.

Youngstown, O., July 22.—Mike Peacha was arrested here after a desperate battle on the charge of robbing lock boxes at the postoffice. United States secret service men say Peacha and a confederate had duplicate keys [illegible] The [illegible] rifled the letters in the boxes and lay in hiding. When Peacha and his pal opened two boxes the owners chased them half a mile.

Enjoin Revenue Officers.

Cincinnati, O., July 22.—The internal revenue officers in this city were enjoined from continuing in effect the new rule for marking and branding the products of the distilleries by United States Judge Thompson. The demurrer of the government was overruled and an injunction issued on application of the Clifton Springs and the Union Distilling companies.

Says Sailor Won Wife.

Elyria, O., July 22.—Herbey K. Clock, editor of the North Amherst Argus, and formerly editor of the Reporter in this city, has sued John Erhart for $10,000 damages, charging that Erhart, who is a sailor, alienated the affections of his pretty wife. Clock says Erhart got on the good side of his wife by giving her young son many presents.

Potteries Start at Liverpool.

East Liverpool, O., July 22.—A dozen local pottery plants, including some that have been idle for months, resumed operations. Practically every pottery in the city is now working and the industrial outlook is better than at any time during the present year.

THE STAGE

The Electric.

That man with the boneless body and the fiery eyes is the greatest hit Coshocton ever saw, and the Electric is being packed to see him. Don Fabio is a wonder and gives one of the most artistic as well as startling acts ever portrayed anywhere. The wonder is that you can see it for five cents.

The pictures are great, as they always are at this house.

The Sixth Street

"Who's Who" was even better than the first performance, last night, and is certainly one of the smoothest farces ever presented here If a professional one-night company were to produce it at 50 cents, the audience would be well satisfied. As one feature of a strong bill at ten cents, it is remarkable, and there is little wonder at the packed houses. Every member of the cast did himself and herself proud. The audience was in roars of laughter from start to finish.

The wonderful Kobers in their aerial work, Miss Chandler in her "unhappy maid" act and the pictures were all superb. It is a great bill and tonight is the last appearance of it, as the change comes Thursday

Help for Those Who Have Stomach Trouble.

After doctoring for about twelve years for a bad stomach trouble, and spending nearly five hundred dollars for medicine and doctors' fees, I purchased my wife one box of Chamberlain's Stomach and Liver Tablets, which did her so much good she continued to use them and they have done for her more good than all of the medicine I bought before—Samuel Boyer, Folsom, Iowa This medicine is for sale by C. E. Anderson, Drug and Book Store, Coshocton, and C. M. Ferguson Roscoe.

BUTTER 22c. lb.

EGGS 20c dozen, fresh from the country and plenty for all.

SPRING CHICKENS 20c lb.

WATER MELONS on ice 30c.

Saratoga Potato Chips in bulk 30c lb.

Peaches, Raspberries and Blackberries.

Dried Beef, Minced, Pressed and Boiled Ham sliced by our own machine and sold in any quantity.

Stewart & Overholt

PRELATE'S LIFE JOURNEY ENDED

Death Comes to Bishop Potter After Long Illness.

STOMACH TROUBLE THE CAUSE

Had Long and Useful Career In Episcopal Church — First Incumbency Was at Christ Church, Greensburg, Pa.—Occupied Pulpits In Troy, N. Y., Boston and New York City. Once Refused Presidency of Kenyon College.

Cooperstown, N. Y., July 22.—Henry Codman Potter, seventh Protestant Episcopal bishop of the diocese of New York, died at "Fernleigh," his summer home here, after an illness of several weeks. The bishop was unconscious and the end was peaceful and quiet. The prelate was 74 years old. Death was due primarily to embolis in the right leg, following a long attack of liver and stomach trouble, and the end had been foreseen for several days by the bishop's physicians. Bishop Potter suffered a severe relapse Monday and though oxygen was given his decline was gradual and he sank into unconsciousness, which lasted until the end.

Henry Codman Potter, Protestant Episcopal bishop of New York since 1887, was born in Schenectady, N. Y., on May 25, 1834. He was educated chiefly at the Episcopal academy in Philadelphia and subsequently entered the Theological Seminary of Virginia, from which he graduated in 1857. He was ordained on Oct. 15, 1858. His first incumbency was Christ church, in Greensburg, Pa., where he remained about two years, leaving it to become rector of St. John's, in Troy, N. Y. After seven years' ministry in Troy Dr. Potter went to Boston as

BISHOP HENRY C. POTTER.
Late Head of Episcopal Church In State of New York.

assistant to the rector of Trinity church. He left there in 1868 to accept the rectorship of Grace church, New York city, which he held until 1884. Meanwhile, in 1863, he had declined the presidency of Kenyon college, Ohio, and in 1875 had been elected bishop of Iowa, but had also declined that honor. From 1866 to 1883 Dr. Potter was secretary of the house of bishops. In the latter year his uncle, Horatio Potter, found himself, by reason of age and increasing infirmity, unable to fulfill all the duties of his office, and upon his application his nephew Henry was appointed assistant bishop of his diocese. The old bishop's health became steadily worse and he soon resigned the active charge and responsibilities of the diocese of New York to his assistant, who, in fact, discharged nearly all the duties of the episcopate until his uncle's death in January, 1887, when he was appointed bishop of New York.

In 1902 Bishop Potter married the wealthy Mrs. Albert Corning Clark of Cooperstown and New York city.

$100—Reward—$100

The readers of this paper will be pleased to learn that there is at least one dreaded disease that science has been able to cure in all its stages, and that is Catarrh. Hall's Catarrh Cure is the only positive cure now known to the medical fraternity. Catarrh being a constitutional disease, requires a constitutional treatment. Hall's Catarrh Cure is taken internally, acting directly upon the blood and mucous surfaces of the system, thereby destroying the foundations of the disease, and giving the patient strength by building up the constitution and assisting nature in doing its work. The proprietors have so much faith in its curative powers that they offer One Hundred Dollars for any case that it fails to cure. Send for list of testimonials.

Address: F. J. CHENEY & CO. Toledo, Ohio.

Sold by druggists 75 cents.

Take Hall's Family Pills for constipation.

$5.50—Niagara Falls—$5.50 and return.

Via W. & L. E. July 22nd.

For reservation of berths, etc. see E. E. Eckert, Agt. Coshocton Ohio. to July 21

Unclaimed Letters

List of letters remaining unclaimed at the postoffice at Coshocton, Ohio, week ending July 20, 1908.

Ladies: Miss Ethel Duke, Miss Ettie Gracler

Gentlemen—Jay Christy, Eckel Berry, Mr. and Mrs. Henry Roberts, D. C. Ryan

Persons claiming the above will please say "advertised" and give date of this list.

S. M. Snyder, P. M.

Age Want Ads bring quick results

Yes—It's Maple

"Do you really cook Mapl-Flake in pure maple syrup?" ask numberless correspondents.

Yes, in pure Vermont Maple. We are the largest buyers of it. We use it mainly for the children's sake.

But that is only one reason why Mapl-Flake is so good.

This is another:

Our wheat is steam-cooked for six hours. Then it is cured for days.

Then each separate berry is flaked so thin that the full heat of our ovens can attack every atom.

Then those thin flakes are baked for 30 minutes in a heat of 400 degrees.

That heat makes the wheat digestible. It separates the particles so the digestive juices can get to them.

And that is essential.

Flakes that look the same can be made in one-fourth the time.

But a food that's all food—a food that all digests—must be prepared in our way.

That's why Mapl-Flake stands to-day where it does.

Fads come and fads go. But, in the long run, the food of real merit will win.

Those who change for a time will come back to it.

For wheat is the food of the ages. And Mapl-Flake is wheat prepared in the most scientific form.

Mapl-Flake

The Food That's All Food

This is the ideal food for hot weather.

Mapl-Flake has the minimum of heat-producing elements Meat has the maximum.

Summer breakfasts should consist of nothing but Mapl-Flake and fruit.

These are the days to have a cereal so good that your people will want it often.

And to have a cereal so nourishing that people will want nothing else.

There is only one such food. Please tell your grocer now that you want it. We shall not need to urge you again.

Nervous Break-Down

Nerve energy is the force that controls the organs of respiration, circulation, digestion and elimination. When you feel weak, nervous, irritable, sick, it is often because you lack nerve energy, and the process of rebuilding and sustaining life is interfered with. Dr. Miles' Nervine has cured thousands of such cases, and will we believe benefit if not entirely cure you. Try it.

"My nervous system gave away completely, and left me on the verge of the grave. I tried skilled physicians but got no permanent relief. I got so bad I had to give up my business. I began taking Dr. Miles' Restorative Nervine. In a few days I was much better, and I continued to improve until entirely cured. I am in business again, and never miss an opportunity to recommend this remedy." MRS. W. L. BURKE, Myrtle Creek, Oregon.

Your druggist sells Dr. Miles' Nervine, and we authorize him to return price of first bottle (only) if it fails to benefit you.

Miles Medical Co., Elkhart, Ind

Wm. Seute

THIRD ST. CASH STORE.
Opp. Court House.

The best guaranteed Fresh Country Butter, price reasonable
Eggs, per dozen 18c
Shoes reasonable.
1-4 lb. Young Hyson Tea ..10c
Or a 20c Coffee for 18c.
A Good Broom 18c
Lamp Chimneys No 1 and 2, 5c
Oil, per gallon 10c
Star and Lenox Soaps 7 cakes for 25c
Good Flour, small sack ..55c
Men's 50c Overalls 40c
Bacon... ... .15c
Hams... ... ...14c
Boys' Knee Pants 25c
10 cent Socks for 8c
One Box Axle Grease 4c
Best Prunes 10c
Chicken feed, per lb.. ..2 1-2c
Best Sugar, 25 lbs. for.. .$1.45
Best Lard 12c
A 25c Coffee 20c
An 18c Coffee 15c
A 15c Coffee, 2 lbs for .. 25c
Star and Lenox Soap —8 cakes 25c
Fruit Jars, quarts .. 60c doz.
Fruit Jars, pints ....55c doz.
Fruit Jars, 1-2 gal .. 75c doz
A dozen tin cans, quarts 40c

Store open Evenings.

We do not deliver goods.

—See—
Glenn O. Boyd
For Fire Insurance
Office, Hunt Building
Phones—Cit. 542, Bell 399

ASSOCIATED ADVERTISING CLUBS OF AMERICA CONVENTION AND EXPOSITION KANSAS CITY AUG. 26, 27, 28 1908

Thos. E. Duncan
ATTORNEY-AT-LAW
Legal papers and general law business
Office over the Ransom Store
Coshocton, Ohio

J. E. FOSTER
VETERINARIAN
Standard Veterinary Remedies for sale. BOTH PHONES

Citizens phone 3-964
Bell Phone, Strome & Foster's
DR. H. S. MURPHEY
Veterinarian.
Special Attention to Surgical Cases
All domestic and pet animals treated.
WARSAW, OHIO.

VAUDEVILLE — **ELECTRIC THEATRE** — VAUDEVILLE

TONIGHT'S BILL
Adonis Fabio
The Golden Monster
Greatest feature act on the stage

5 Cents

New Moving Pictures and New Songs every night.

MATINEE SATURDAY

REMEMBER
McCONNELL & KARR
Write all kinds of Insurance and sell real estate.
Office—111 South Fourth Street
Both Phones.

LAMBERSON and HERBIG
for
Reliable Insurance
Plate Glass, Accident, Liability, Life, Fire
Over Smith's Drug Store.

NEWSPAPERARCHIVE® NEWSPAPERARCHIVE®

The Man of the Hour

By Albert Payson Terhune

Continued from last issue

"The wives? Your friend has a mother living? That makes it doubly hard. Oh, my son, every day I thank God in all humility that my husband lived so blameless a life and left so honored a name! How grateful you and I both ought to be for"—

"It is easy enough to decide for some one you have never seen," retorted Bennett almost rudely, "but suppose the dishonest man in my story had been father and"—

"I refuse to suppose anything of the sort!" interrupted his mother indignantly, rising to her feet. "I wonder that you can speak so! How can you suggest so horrible a thing?"

"Just a thoughtless, tactless speech of mine. That's all," lied Alwyn. "It's very late. You'll have a headache, I'm afraid. Won't you go to bed?"

"Yes. It is late, and I'm keeping you up. Good night, dear. I wish your friend"—

She checked herself suddenly, with a little gasp. Bennett, glancing up to

Cynthia Garrison.

her, saw that her eyes were riveted on a bit of pasteboard lying on the corner of his desk directly beneath the reading lamp.

It was Horrigan's card.

Slowly the mother's gaze shifted from the card to her son. From her face the color had been crushed by some swift emotion that left it very old, pale and sunken.

"Mr. Horrigan!" she murmured. "It was he who was your visitor tonight? Surely he isn't the sort of a man to care about his father's reputation for honesty. He"—

"You're tired, mother," interrupted Bennett in haste. "Won't you"—

"Wait!" she panted. "His visit here—Alwyn!" her voice rising to a wail of panic stricken appeal. "Did—did that man dare to hint anything against your father? Tell me the truth! I have a right to know. Did he?"

Alwyn bowed his head in silence.

"Tell me what he said!"

"He said," muttered Bennett, almost incoherently, "he said my father made his fortune—by—graft!"

"And you thrashed him and threw him out of the house?" she cried, her old eyes ablaze.

"No."

"Alwyn!"

"He—he proved what he said!"

"It is a lie! A wicked, abominable lie!"

"It is the truth, mother. Would I have told you such a thing—would Horrigan have left this room alive—if it were not true?"

A silence—dreadful in its intensity—fell over the room. Alwyn dared not look at his mother. At last she spoke:

"I must know more. I refuse to believe one word. You spoke of proofs. What are they?"

Without a word, Bennett handed her the report left by Horrigan. For a time silence brooded over the study, broken only by the occasional turning of a page of the report. Then, after what seemed to Alwyn an eternity of waiting, the document slid to the floor. Bennett glanced at his mother. She was standing rigid, her face cold and hard as granite.

"I do not advise, I command. Do right!"

"Horrigan has ferreted this out," he said, not daring to draw nearer or proffer comfort to the woman whom the boss' disclosure had turned to stone. "He has secured the proofs and says he will publish them broadcast unless I withdraw my opposition in the Borough franchise matter. If I let that bill pass, Friday he will burn the report, and"—

"There is only one thing to do," interposed the mother, speaking with slow decision, her voice as cold and colorless as her face. "Right must prevail, no matter what"—

"Mother!" cried Alwyn, trembling. "You advise me to— You advise me"—

"I do not advise, I command. Do right!"

CHAPTER XIII.

THE momentous Friday had arrived; the day whereon the famous—or infamous—Borough Street railway bill in its amended form was to come up for the aldermen's consideration.

Every paper in the city devoted columns to the situation. Everywhere it was known that the "boy mayor" was fighting with all his might the bill he had already vetoed. Equally well was it understood that Horrigan was making the battle of his whole career in behalf of the measure. If he could but induce his "solid thirteen" aldermen to stand firm and could maintain his hold on Roberts for the fourteenth, all would be plain sailing and the bill would pass by a two-thirds vote in spite of the mayor's veto.

More than the mere bill and his price for it were included in Horrigan's reasons for his present activity. He recognized that his prestige as boss was at stake—that in case of failure his hold on the organization would be considerably weakened, perhaps almost so much shaken as to permit Phelan to fulfill his once absurd threat to tear him down from his eminence. For the whole organization was viewing with breathless interest the duel between Horrigan and the youthful mayor the boss had "made." In such circles a beaten man commands scant respect.

* * * * * * *

The board of aldermen were in session in the city hall. Off the antechamber of the great room where they met was a small, snugly furnished apartment, first of a series of similar rooms that stretched away, with connecting doors, to the far end of the main corridor. This place, with the room adjoining, had once been the comptroller's office. Of late, however, that official had changed his quarters and the room nearest the antechamber had been appropriated by Horrigan himself as a sort of unofficial snuggery, where he could sit at ease and transact business at close quarters whenever the organization's secret interests demanded his presence at the city hall.

Here, his whereabouts known only to his intimate and personal lieutenants, the boss was wont to sit at ease, like some fat, jubilant spider in the center of a web of intrigue, and issue his orders or plans of campaign. Some of these were carried by word of mouth through the anteroom into the aldermanic chamber. Others he transmitted by means of a telephone that stood ready on the center table, before which his great easy chair was always placed.

Around this table as the board of aldermen were about to convene on the fateful Friday of the Borough bill's final consideration sat three men—Wainwright, Gibbs and Horrigan. The former, in spite of his habitual steady coolness, was plainly uneasy. Gibbs made no effort to deny his anxiety. His eyes were bloodshot, his manner abstracted and his nerves evidently strung to breaking point. Horrigan alone of the trio had abated not one jot of the colossal calm and brutal power that were part and parcel of the man's mighty character.

To be Continued

For Lawn Mowers.

Lawn Hose, Garden Plows, Washing Machines (both motor and hand machines), Hot Plates, Ovens, Wool Twine, Binder Twine and Osborn Farm Implements. Screen Doors from $1.00 up.

Call on
G. W. Preston
522 Main St. Geidel Block
Bell Phone No. 198
Citizens phone No. 224.

Negro Killed, Deputies Wounded.

Birmingham, Ala., July 22. — With groups of cavalry and infantry stationed at the more important mining camps of the district, Governor Comer and Sheriff Higdon feel more secure in their efforts to maintain order during the coal miners' strike. The only outbreak was in the Blue Creek region, near Adger, when one negro was shot and killed and two deputy sheriffs seriously wounded.

Cough Caution

Never, positively never poison your lungs. If you cough—even from a simple cold only—you should always heal, soothe, and ease the irritated bronchial tubes. Don't blindly suppress it with a stupefying poison. It's strange how some things finally come about. For twenty years Dr. Shoop has constantly warned people not to take cough mixtures or prescriptions containing Opium, Chloroform, or similar poisons. And now—a little late though—Congress says "Put it on the label, if poisons are in your Cough Mixture." Good! Very good!! Hereafter for this very reason mothers, and others, should insist on having Dr. Shoop's Cough Cure. No poison marks on Dr. Shoop's labels—and none in the medicine, else it must by law be on the label. And it's not only safe, but it is said to be by those that know it best, a truly remarkable cough remedy. Take no chance then, particularly with your children. Insist on having Dr. Shoop's Cough Cure. Compare carefully the Dr. Shoop package with others and note the difference. No poison marks there! You can always be on the safe side by demanding

Dr. Shoop's Cough Cure

C. E. ANDERSON, Coshocton, O.
C. M. FERGUSON, Roscoe, O.

FRANK M'GILL IN COLUMBUS

Frank McGill, a well known and popular Coshocton boy who up to a few months ago was proprietor of the McGill stables, has opened a

FRANK McGILL

cafe in Columbus, at the rear of the city hall, which he has called "The Senate." He says it is going to become just as important part of Columbus as the real senate, at that.

Chamberlain's Colic, Cholera and Diarrhoea Remedy Would Have Saved Him $100.00

"In 1902 I had a very severe attack of diarrhoea," says R. N. Farrar of Cat Island, La. "For several weeks I was unable to do anything. On March 18, 1907, I had a similar attack, and took Chamberlain's Colic, Cholera and Diarrhoea Remedy which gave me prompt relief. I consider it one of the best medicines of its kind in the world, and had I used it in 1902 I believe it would have saved me a hundred dollar doctor's bill." Sold by C. E. Anderson's Drug and Book Store, Coshocton, and C. M. Ferguson, Roscoe.

Strawberry, chocolate and vanilla ice cream, 25c the quart at the Sparta. eod tf

For Quoits Championship

Harry Randles and Abe Kimbelly, of Coshocton, and U. G. Howell and Geo. Henderson, of Roscoe, have arranged to hold a horseshoe pitching contest Thursday evening. The team winning the best two out of three will be declared champions.

WARSAW FENCE FACTORY TO START IN TWO WEEKS

WARSAW, July 21—Mr. and Mrs Johns of Washington, D. C., are visiting relatives here.

Revival meetings are being conducted here by Rev. Lewis of Millersburg

Mr. and Mrs. John Gray of Coshocton are visiting the latter's mother Mrs. Taylor

Miss Elna Orr from Illinois, is visiting the Crawford family.

Mr. and Mrs Russell Frederick and children of Johnstown are visiting relatives here

W. R. Willis and S. G Shaw went to Cleveland Monday and will return in the new runabout which Mr. Willis intends buying

Miss Anna Riley and Miss Nell Bucklew drove to Wm Grim's in the Blissfield vicinity, Sunday to visit Mrs Guthrie of Wooster who is visiting there

Fred and Miss Nanna Sharples of the West Bedford neighborhood spent Sunday afternoon and evening at E. H. Clark's

Earl Campbell and Carl Myers called on friends in the country last Sunday evening.

Mr. and Mrs. S. G. Shaw entertained Miss Helen McFarland and Nelle Cochran at dinner Sunday in honor of Miss Sylvia Shaw of Danville.

Miss Bessie Laughlin is visiting Miss Leila Bantum this week.

Mrs. Adam Strome drove to Coshocton Sunday afternoon.

Mrs. Mylee of Millersburg visited at the home of Rev. Funk last week.

Mrs. Workman and children Mildred and Roy are visiting at the home of her mother in New Castle.

The hospitable country home of Grant Bantum was filled with a gay crowd of young people aslit Friday night who came from Warsaw and all the surrounding territory. Mr and Mrs. Bantum invited the crowd to meet Miss Stella Wright of Granville who is visiting them. Those who enjoyed all the merry games and the delicious refreshments are: Misses Goldie Speckman, Mildred Shaw, Anna Riley, Pink Walker, Helen McFarland Leila Bantum, Fern Richards, Nell Darling, Fay Kaser Ethel Miller of West Bedford Fay Burrell, Estella Wright of Danville, Donna Severns, Frankie Bantum, Lelia Sharpless, Lelie Hagnes; Messrs. Lester Heck; Carl Myers; Earl Campbell; Pren Walker Grover Speckman, Fred Butler, Fred Bucklew, Everert Frederick, Lester Waring Dale Miller, Harry Lybarger, Paul Funk, Perry Wright, Fred Bantum Dale Caser Frank Darling, Harley Bantam Ray Reynolds, Quincy Reynolds.

Mrs. L. J. Thompson took supper with Mrs. J. M. Cochran Saturday evening.

Rev. and Mrs. H. S. Willis and daughter Ethel are visiting in Noble county.

Even the Democrats around here say Billy Taft will be the man.

Lon Wheateraft has brought his wife nee Miss Maud Bantum, home and is receiving the congratulations of his friends.

The Fence factory will begin work again in two weeks.

Some of the business men are thinking of camping out at the mouth of the Killbuck.

Wednesday Market

Roasting ears, apples and other tempting products from the country were sold on the market Wednesday morning. Apples are getting cheaper The price of butter and eggs remains about the same. Forty-two stalls were occupied.

CASTORIA

The Kind You Have Always Bought, and which has been in use for over 30 years, has borne the signature of Chas. H. Fletcher and has been made under his personal supervision since its infancy. Allow no one to deceive you in this. All Counterfeits, Imitations and "Just-as-good" are but Experiments that trifle with and endanger the health of Infants and Children—Experience against Experiment.

What is CASTORIA

Castoria is a harmless substitute for Castor Oil, Paregoric, Drops and Soothing Syrups. It is Pleasant. It contains neither Opium, Morphine nor other Narcotic substance. Its age is its guarantee. It destroys Worms and allays Feverishness. It cures Diarrhœa and Wind Colic. It relieves Teething Troubles, cures Constipation and Flatulency. It assimilates the Food, regulates the Stomach and Bowels, giving healthy and natural sleep. The Children's Panacea—The Mother's Friend.

GENUINE **CASTORIA** ALWAYS
Bears the Signature of
Chas. H. Fletcher.

The Kind You Have Always Bought
in Use For Over 30 Years.
THE CENTAUR COMPANY, 77 MURRAY STREET, NEW YORK CITY.

REPORT OF THE CONDITION OF

The Commercial National Bank,

No. 6892 at Coshocton, in the State of Ohio, at the close of business, July, 15, 1908.

RESOURCES.		
Loans and Discounts		$711,852.01
Overdrafts, secured and unsecured		11,571.17
U. S. Bonds to secure circulation		92,600.
U. S. Bonds to secure U. S Deposits		50,000.
U. S. Bonds on hands		7,000.
Premiums on U. S. Bonds		6,655.08
Bonds, securities, etc		108,216.89
Banking house furniture and fixtures		15,500.
Other real estate owned		14,107.55
Due from National Banks (not reserve agents)		81,869.27
Due from State Banks and Bankers		80,800.
Due from approved reserve agents		111,521.28
Checks and other cash items		2,900.21
Notes of other national banks		1,710.
Fractional paper currency, nickels and cents		21.25
LAWFUL MONEY RESERVE IN BANK, VIZ:		
Specie	$60,085.50	
Legal-tender notes	10,000	70,085.50
Redemption fund with U. S. Treasurer (5% of circulation)		1,580.
Total		$1,375,109.21

LIABILITIES.		
Capital stock paid in		$100,000.
Surplus fund		16,000.
Undivided profits, less expenses and taxes paid		4,605.01
National Bank notes outstanding		91,600.
Due to other Nat'l Banks	1,699.15	
Due to State Banks and Bankers	6,518.68	
Due to approved reserve agents	147.92	
Dividends unpaid	196.	
Individual deposits subject to check	751,538.67	
Demand certificates of deposit	372,804.08	
United States deposits	60,000.	1,192,904.20
Total		$1,375,109.2

STATE OF OHIO, COUNTY OF COSHOCTON, ss:

I, R. B. CALDWELL, Cashier of the above-named bank, do solemnly swear that the above statement is true to the best of my knowledge and belief.

R. B. CALDWELL, Cashier.

Subscribed and sworn to before me this 17th day of July, 1908.

LEWIS D. SCHOTT, Notary Public

CORRECT—Attest: J. W. CASSINGHAM, B. WORTH RICKETTS, CHARLES B. HUNT } Directors.

Success

Is largely a matter of training. We train you for business and for a successful and useful life. We do this one thing and do it right. Five courses of study:—Business and Bookkeeping, Accounting and Business Practice, Higher Accounting and Auditing, Shorthand and Typewriting, Telegraphy and Railroading.

Send for catalog giving full particulars of cost, requirements for admission, graduation, etc.

THE MEREDITH COLLEGE CO., Zanesville, Ohio.
or
THE COSHOCTON SCHOOL OF BUSINESS, Coshocton, Ohio.

You Can't Cure Constipation With a Whip

The cause of constipation is the use of harsh physic.

It begins with the occasional use of salts and harsh pills. They irritate the bowel lining, as shown by the griping and pain.

Then Nature hardens that lining, just as she hardens the skin where you constantly irritate it. The lining—like the skin—becomes calloused. Its natural functions cease.

Then you take physic oftener—then larger doses.

Eventually the bowel lining grows so hard that you have chronic constipation.

"Pills" can't cure that trouble, for they were the cause of it.

You must do now what you should have done at first. Take nothing but Cascarets.

Take one night and morning if the bowels are calloused. But the linings will soon become natural. Then you'll need less.

Before very long, the bowels do all that is necessary. Then you are well.

But the next time the bowels need temporary help, remember not to abuse them.

Cascarets are candy tablets. They are sold by all druggists, but never in bulk. Be sure to get the genuine, with CCC on every tablet. The box is marked like this:

Cascarets
TASTY-WORK WHILE YOU-SLEEP

The vest-pocket box is 10 cents. The month-treatment box 50 cents. 12,000,000 boxes sold annually. 815

Free! Free!

50 Free Service Pipes

Beginning At Once we will run 50 service pipes FREE to cellar.

If gas is not already in your house here is your opportunity. Get your order in at once as the number will positively be limited to fifty. Application for meter must accompany order for service.

The Coshocton Gas Co.
603 Main St. Cit. Tel. No. 240.

Program

July 31—2:30 p. m. Rev. W. A. Sunday. 7:30 p. m. Dr. Frank L. Loveland.

August 1—2:30 p. m. Prelude, Hungarian Orchestra. Dr. Frank L. Loveland. 7:30 p. m. Hungarian Orchestra

August 2—2:30 p. m. Prelude, Hungarian Orchestra. Judge Ben B. Lindsey. 7:30 p. m. Prelude, Hungarian Orchestra. Dr. E. E. Clark

August 3—2:30 p. m. Prelude, Hungarian Orchestra. Dr. C. E. Clark, 7:30 p. m. Hungarian Orchestra

August 4—2:30 p. m. Bill Bone. 7:30 p. m. Mrs. Katherine Ertz-Bowden (Hiawatha)

Season Tickets, transferable in family, $1.50.

Fourth Annual Assembly Of The

COSHOCTON CHAUTAUQUA

Will Be Held At
NEW AUDITORIUM, FAIR GROUNDS,
COSHOCTON, OHIO.

July 31 to August 9, Inclusive

Program

August 5—2:30 p. m. Gov. John A. Johnson. 7:30 p. m. Edwin Brush, Magician.

August 6—2:30 p. m. Gilbert Eldredge, Impersonator. 7:30 p. m. Rev. Father McCorry

August 7—2:30 p. m. Dickson Jubilee Singers. 7:30 p. m. Prelude, Dickson Jubilee Singers. Gilbert Eldredge.

August 8—2:30 p. m. Hon. Chas. H. Grosvenor. 7:30 p. m. Seton Indians, Grand Pow Wow

August 9—2:30 p. m. Gen. John C. Black. 7:30 p. m. H. F. Huntington.

General Admission 25c.

NEWSPAPERARCHIVE® NEWSPAPERARCHIVE®

THE DAILY AGE.

Founded 1825

Published every Evening Except Sunday by
THE AGE PUBLISHING COMPANY
Selby Building Coshocton, Ohio

Member of Ohio Select List of Daily Newspapers

Subscription Rates

By mail, 100 days $1; $3 the year; payable in advance. Paper discontinued when time expires without exception.

By carrier, 10 cents the week delivered to any part of the city or Roscoe.

Subscribers will greatly facilitate the delivery of The Age by immediately reporting any irregularity to the circulation department.

Representatives

Robert Tomes, 116 Nassau st., N. Y.
L. S. Wallis and Son, 1246 First National Bank Bldg., Chicago.

Entered at the Postoffice at Coshocton, Ohio, as second class matter

Both Telephones, No. 182.

A CHILDREN'S HOME

Customary talk has again arisen at this session of the county commissioners regarding a Children's Home and the advisability of building one in Coshocton county. The Age is in favor of such a proceedure—at some future time. The county board of visitors has just recently reported favorably on the Tri-County Home at Canal Dover, and there seems to be just now no pressing demand to remove the children from that institution. At the same time it must be borne in mind that with good roads, new bridges, etc., the taxpayers of Coshocton county do not want taxes further added to just now. Five or six years hence, with a greater population and greater tax duplicate, will be plenty of time to take up the proposition of building a children's home in this county. Not only the expense of erection but the expense of maintenance must be reckoned The county is not yet ready.

ROJESTVENSKY

The man who sometimes complains because the family paper may have made an error in printing his initials, is respectfully requested to glance at the world wide error that was made Tuesday morning, when the Associated and all the other great press associations sent out the story broadcast that Admiral Rojestvensky had died, "from injuries received in the fight of the Sea of Japan." It was not discovered that it was an error until the newspapers of the world, that are published in the morning, had printed the error, and it remained for the afternoon papers to correct it. And yet the error was a natural one. A man by that name did die, and he lived at the same place that the Russian admiral lived. The newspapers got their story straight; it was told them that the admiral was dead, and was authenticated at the starting end of the line. Simply someone got on wrong and put the whole world on wrong too. The newspaper is a mirror and reflects events as they are placed before it.

The newly chosen secretary and chairman of the national Republican committee are both graduates of Harvard. That ought to insure good team work when they pull together for Taft, who was a graduate of Yale.

For campaign biographer of Bryan, we nominate Hon. James M. Guffey, of Pennsylvania.

To prove that he believes in "free raw material" Mr. Bryan handed some of it to Col. Guffey at Denver.

The campaign is on in earnest now that Col. Watterson has begun writing seven column paragraphs on the situation.

An eastern physician claims to have discovered the "grouch" germ. He must have had Tom Johnson or Bill Finley for a patient.

The Democrats who have been mentioned for the vice presidency are now planning to use a prestige to enable them to get into the legislature back home.

Col. Guffey has recovered sufficiently from his injuries he received in the contact with the steam roller at Denver to express his fears that Pennsylvania will go Republican this year.

Will Preach Tonight

Rev. E. S. Dillon will preach at the tent on Pine street tonight on the topic "A Soul for Sale." Miss Lillian Dillon will sing.

There's nothing so good for a sore throat as Dr. Thomas' Electric Oil. Cures in a few hours. Relieves pain in any part.

We deliver Ice Cream to any part of the city--$1 gallon. The Sparta. Both phones. 25 e o d tf

All Humors

Are impure matters which the skin, liver, kidneys and other organs cannot take care of without help.

Pimples, boils, eczema and other eruptions, loss of appetite, that tired feeling, bilious turns, fits of indigestion, dull headaches and many other troubles are due to them. They are removed by

Hood's Sarsaparilla

In usual liquid form or in chocolated tablets known as **Sarsatabs.** 100 doses $1.

REPUBLICAN County Convention

The delegated representatives of the Republican party of Coshocton county will meet in convention at city hall, Coshocton, Ohio, on Saturday, August 1, 1908, at one o'clock p. m., for the purpose of nominating a county ticket and the transaction of such other business as may properly come before the convention.

At this convention candidates will be nominated for the following county offices, viz.:

Representative
Probate Judge
Sheriff
Clerk
Auditor
Treasurer
Prosecuting Attorney
Recorder
Three Commissioners
Three Infirmary Directors
Surveyor
Coroner

The basis of the representation of the several townships and precincts shall be one delegate for every ten votes or fraction thereof over one-half cast for Hon. Carmi A. Thompson for secretary of state in 1906; except in the precincts within wards 1 and 4 of Coshocton, which have been recently re-districted, in each instance making three districts out of two, and shall have a representation for each new precinct of one-third the sum of representation of the two old precincts had the re-districting not taken place. Upon this basis the representation will be as follows:

Adams township	9
Bedford	10
Bethlehem	6
Clark	9
Crawford	3
Franklin, Precinct No. 1	4
Franklin, Precinct No. 2	10
Jackson	11
Roscoe Precinct	9
Jefferson	10
Warsaw Precinct	7
Keene	8
Lafayette	7
West Lafayette Precinct	11
Linton	10
Plainfield Precinct	3
Millcreek	4
Monroe	6
Newcastle	11
Oxford	12
Perry	6
Pike	6
Tuscarawas, Precinct No. 1	5
Tuscarawas, Precinct No. 2	10
Coshocton Ward 1, Precinct A	10
Coshocton Ward 1, Precinct B	10
Coshocton Ward 1, Precinct C	10
Coshocton Ward 2, Precinct A	9
Coshocton Ward 2, Precinct B	10
Coshocton Ward 3, Precinct A	10
Coshocton Ward 3, Precinct B	11
Coshocton Ward 4, Precinct A	8
Coshocton Ward 4, Precinct B	8
Coshocton Ward 4, Precinct C	8
Tiverton	6
Virginia	12
Washington	11
White Eyes	10

Delegates to this convention shall be chosen by mass conventions of the Republican electors of the several wards and precincts upon call issued by the Central Committeeman, which shall have been published in at least three issues of the Coshocton Daily Age.

By order of Coshocton County Republican Central Committee.

Seth M. Snyder, Chairman.
O. R. Crawford, Secretary.

Woman loves a clear, rosy complexion. Burdock Blood Bitters purifies the blood, clears the skin, restores ruddy, sound health.

Special prices on ice cream for parties, socials, churches, etc. The Sparta. 25 e o d tf

Walker & Lawrence
"A Good Place To Buy Good Shoes"

Broken Lot Shoe Sale

Come while your size is here.
Every pair offered—a bargain.

MEN'S OXFORDS

Johnson and Murphy $5.50 and $6 grades, McDonald & Kiley $5.00 grades ... $3.95
$4 grades including "Just Wright" and Thompson Bros. Standard Makes $3.25
Tan and Patent $3.50 grades ... $2.98
Tan and Patent $2.50 grades ... $1.98

WOMEN'S OXFORDS

Any style or leather of the celebrated Armstrong $4.00 grades ... $3.45
Patrician Oxfords and Tan Pumps $3.50 grade ... $2.79
Broken lots $3.00 grades $2.48
Broken lots $2.50 grades $1.98
Broken lots $2 grades ... $1.59
Broken lots $1.75 grades $1.49

Broken lots of boys, misses and children's Oxfords at reduced prices. See our windows

Walker & Lawrence
"A Good Place To Buy Good Shoes"

ROOSEVELT TO REVIEW SPEECH

Judge Taft Highly Values President's Judgment.

WILL JOURNEY TO OYSTER BAY

Reply to Senator Warner's Address of Notification Is Document of 12,000 Words—Number of Subjects Treated and Their Growing Importance Responsible For Its Length—No Forecast Will Be Given to the Public Before the Date of Delivery.

Hot Springs, Va., July 22.—The speech to be delivered by Judge William H. Taft at the notification ceremonies in Cincinnati next Tuesday will be reviewed in advance by President Roosevelt.

"I have decided to make this speech what may be my most important utterance of the campaign. I have the highest regard for the president's judgment regarding the subjects to be dealt with, and a keen appreciation of his wonderful ability for forceful expression. I want his judgment and his criticism, and this can not be satisfactorily obtained at long range, so I have decided to go to Oyster Bay."

Taft Announces Trip.

This statement, made by Mr. Taft, indicates his viewpoint regarding the announcement of his intended trip, which he says is to be taken upon his own and not on the president's initiative. He will leave here with Mr. Carpenter, his secretary, tonight. On reaching Jersey City Thursday afternoon he will enter an automobile which will take him through New York city and to Sagamore Hill.

In emphasizing the political importance of the speech Mr. Tatt said that the first intention, to have the utterance only a simple and formal acknowledgment of the notification, had been finally abandoned, in view of the growing importance and number of the subjects which seemed to crowd themselves forward for consideration. The speech will doubtless contain approximately 12,000 words. No forecast of the subjects discussed and method of their treatment will be made in advance.

HAS NO USE FOR MASCOT

Judge Taft Declines Proffer of Campaign Elephant.

Hot Springs, Va., July 22.—W. W. Powers, in the following telegram, offered Judge Taft an elephant for use as a campaign mascot:

"Would you accept free one of Powers hippodrome elephants as the Republican party emblem and mascot in fall campaign? You may remember seeing them at Cumberland, Md. Please wire reply my expense to me, Providence, R. I., care Crescent park."

The answer to this was: "I am very much obliged to you for your generous offer but I am afraid your elephant, were I to accept it, would be an elephant indeed. You are very much better able to take care of him than I and I hope that wherever he is he will constitute a mascot both for you and for me."

Looks Like Douglas.

Fairview, Lincoln, Neb. July 22.—It now seems almost certain that the new chairman of the Democratic national committee will be Former Governor W. L. Douglas of Massachusetts. The fact that he is being much sought after to take the place became known here following the departure of G. F. Williams, who conferred with Mr. Bryan after coming direct from Massachusetts.

Scissorinctums

Able to Talk About It.

For a man who has never been on the job Mr. Bryan seems to know a lot about it.—Philadelphia Inquirer

Increasing the Floating Debt.

The past year has been a record breaker in ship building, and our floating debt has grown accordingly. - Atlanta Journal.

Even in Dry Towns.

It takes a steady-going fellow to get through two successive holidays and come up smiling Monday morning.—Toledo Blade.

Suspicious.

One hundred American business men are to be invited to Japan "to promote international trade." What do you suppose the real reason can be?—Chicago Journal.

EXPRESS STEAMER SERVICE TO MACKINAC

D. & C. Line Now Operates Daily Trips from Detroit to Mackinac

The large and comfortable steamer City of St. Ignace is the express or limited boat of the D. & C. northern division. This steamer makes three trips per week between Detroit, Alpena and Mackinac, and with the steamers City of Mackinac and City of Alpena maintains a daily service to the Northern Michigan Resorts. Send for illustrated pamphlet which shows time tables, cost of fare and accommodations.

Address: D. & C. Line
6 Wayne St., Detroit, Mich.

Miss Hilda Leopald of Cleveland is visiting at the home of Matthew Fink on South Second street.

Political Announcements

To all announcements under this heading there is a charge of $3 cash in advance.

For Representative.

Editor Age: The people of Coshocton county desire the renomination and election of Capt. E. L. Lybarger for representative, second term. Please announce his name for that high office.

Many Republicans.

For Probate Judge.

Editor Age—Please announce the name of Frank Ashman, as candidate for probate judge, subject to the Republican county convention.

For Auditor.

Editor Age—Please announce the name of Walter J. Winters as a candidate for county auditor, subject to the Republican county convention.

For Treasurer.

Please announce the name of Houston B. Hay as a candidate for the nomination for county treasurer, subject to the decision of the county Republican convention.

For Sheriff.

Please announce the name of Harrison Courtright, of Tuscarawas township, as candidate for sheriff, subject to the decision of the Republican county convention.

Editor Age—Please announce the name of J. E. Wright of New Castle township as a candidate for sheriff subject to the decision of the Republican county convention.

Editor Age—Please announce my name as a candidate for sheriff, subject to the will of the Republican county convention.

A. C. McDonald

For Recorder

Please announce the name of Elmer L. Fox, of Clark township, as a candidate for the nomination for county Recorder, subject to the decision of the Republican county convention.

Please announce the name of Evan O. Evans, of Tuscarawas township, as candidate for recorder, subject to the decision of the Republican county convention.

For County Commissioner

Editor Age—Please announce the name of Edward M. Norman of Keene township as candidate for county commissioner subject to the decision of the Republican county convention.

Editor Age—Please announce the name of Melvin J. Waters, of Bethlehem township as a candidate for county commissioner, subject to the decision of the Republican county convention.

Editor Age—Please announce the name of J. E. Wright of New Castle township as a candidate for county commissioner, subject to the decision of the Republican county convention and also state that he is a man who will if elected fulfill his duties in an honest straightforward manner without fear or favor.

Editor Age—Please announce the name of Ben F. Burklew, of Layland as a candidate for county commissioner, subject to the Republican county convention.

For Infirmary Director.

Editor Age—Please announce the name of George W. Meek, of Virginia township, as a candidate for member of the board of infirmary directors (second term) subject to the approval of the Republican county convention

Editor Age: Please announce the name of T. F. Landis, of Bedford township as a candidate for infirmary director, subject to the decision of the Republican county convention.

Editor Age—Please announce the name of O. W. Sergeant, of Oxford township as a candidate for member of the board of infirmary directors subject to the decision of the Republican county convention. tf

For Coroner.

Editor Age:—Please announce the name of Dr. R. K. Merriam as a candidate for coroner, subject to the decision of the Republican county convention.

Editor Age—Please announce the name of Dr. A. M. Henderson of Roscoe as a candidate for coroner, subject to the decision of the Republican county convention.

For Surveyor.

Editor Age—Please announce the name of E. B. Wright of Coshocton, as a candidate for surveyor of Coshocton county, subject to the decision of the Republican county convention.

Editor Age: Please announce the name of W. F. Park, of White Eyes township as candidate for county surveyor, subject to the decision of the Republican county convention.

YOU CAN VOTE

Upon the question "What shall we eat?"

Do not forget that you can get anything and everything you want at Rolston's grocery.

Fresh Butter and Eggs
Watermelons and Canteloupes
Green Beans and New Tomatoes
Peaches and Blackberries
New Cabbage and Potatoes
Honey, Jellies and Apple Butter
Cream and Sweitzer Cheese
Mackeral, Salmon and Sardines
Olives and Pickles
Palace Guns and Cracknells

To have a good drink of Coffee, you should try Rolston's Famous Blend

U. G. Rolston,

Both phones No. 40

Profitless Selling

Is a good thing for YOU and for US. It helps to clean up the summer lines and makes room for fall goods, and gives you the kind of materials and articles you need now at big savings in price, if you take advantage of the offerings we place before you at prices not to be thought of at any other season of the year.

Embroidery Specials

The values being offered in this line can only be appreciated by a personal visit to this store.

Wide ones for corset covers and flouncings of a superior quality, beautiful designs selling at 20c yd.

40c bands selling at 25c per yard.

20c and 25c bands selling at 15c per yard.

And equal values in a large assortment of insertions and edgings.

Wash Goods

For summer and early fall wear. In a good assortment of patterns and weaves at unusual small sums. 5c per yard for organdies worth 8c and 10c. 10c per yard for batistes and dimities that were 15c ones. 12½c and 15c per yard for materials that were the regular 18c and 25c qualities. 25c suiting materials clearing up at 15c per yard.

White Goods

The pretty sheer fabrics for waists and all kinds of white wear. A lot of pretty things closing at material reductions.

Skirts

No department in the store has been receiving more attention than the skirt section. "GOOD skirts at small prices" is selling numbers of thm each day

$5 ones in all colors of panamas at $3 98. $7 and $8 ones selling at $5 to $5.98, and $10 kinds at $5.75

Wash Skirts

In white, in a good assortment of styles led to the block for speady clearance Marked reductions in the price is the weapon to do the tricks. Do you want to participate?

LONGWILL'S

Money To Loan

Money loaned on Furniture, Pianos, Horses or Wagons or anything of value on weekly or monthly payments to suit you. Time extended in case of sickness or loss of work. Business Strictly Confidential.

The Home Loan Co.

F. L. Fuhr, over Frew's Drug store.
Bell phone 22.

ROSS E. HAMILTON
Civil Engineer.

Coshocton, O. 341 S. Tenth St.
Special attention given to farm and city surveying
Citizen Phone, 476-A

We have

as competent a corps of artists as can be found anywhere—men who grasp the salient points of the subject and make others see them

The Eclipse Electrotype & Engraving Company
Cleveland

The Complete Establishment 13

ICE

Summer dainties can only be prepared when you have plenty of good ice on hand. Our ice is so low in price and so high in grade that you can afford to use it as you wish for frozen custards ice creams, ices or any of the dishes that bring comfort and appetite during the hot weather.

You take no risk in using it in your drinking water or lemonade, because the ice is made of PURE DISTILLED WATER

THE COSHOCTON ICE CO.,
Office at the plant North Fifth Street
J. S. Elliott, Mgr.

SNYDER'S

Coshocton's Wide Awake Grocery.

We carry anything that's catable

Spring Chickens, alive or dressed—20c lb.; or 5c extra per chicken for dressing

Watermelons, on ice—30c

Home Grown Tomatoes—10c lb.

Fancy Elberta Peaches—10c basket

Mountain Huckelberries — 12 1-2c quart

Home Grown Cucumbers

Southern Canteloupes—2 and 4 for 25 cents

Fancy New Potatoes —35c peck

25 lbs Best Grade Granulated Sugar—$1.50

Just opened one of those 150 pound, good old home made Sweitzer Cheese — 20c lb.

Don't forget our famous 20c Coffee

We are known as the busy store, because we have the goods, the right price and make you feel at home. Give us a trial

Snyder Grocery Co.

Both phones 21
233 W. Main St.

Our Wagons go Everywhere

NewspaperARCHIVE® NewspaperARCHIVE®

Of Interest to Women

Personal

Misses Elizabeth and Sara Crawford left Tuesday night on No. 20 for New York city and Atlantic City; they expect to be gone six weeks.

Miss Georgiana Bender is visiting her cousin Miss Gertrude Aronhalt near Morgan Run. the two will spend a few days at the home of C. E. Aronhalt near Zion.

Miss Mary Weisner has returned home after a week's visit with her sister, Mrs. F. K. Moffitt, in Columbus.

Mrs. C. R. Preston of Xenia spent yesterday and today the guest of her cousin Mrs. M. H. McCormick of South Seventh street and left this evening for Newcomerstown where she will visit her sister Mrs. H. B. McDonald for a month.

Mrs. Bartley of Cincinnati will arrive Thursday to visit Miss Agnes McDowell and William McDowell

Mr. and Mrs. Ira Sprankle and family of Lancaster are visiting Mr. and Mrs. Cotter of Chestnut street.

Miss Lucy West went to Zanesville today for a brief visit with Mr. and Mrs. Lloyd Coffman.

Mrs. Joseph Hughes of Pittsburg, Mrs. John Thomas and grandsons Herbert and John Grover of McKeesport are visiting at the home of Thomas Williams on Cambridge road.

Fred Walker of Columbus is here today.

Mrs. Minnie Eckert and daughter went to Youngstown this morning.

Charles Gedel went to Zoar this morning.

Miss Margaret Harvey has gone to Steubenville for a ten days visit

Zelma Franks of Wooster and Mrs. Frank Laughlin of Warsaw are the guests of friends in the city for a few days.

Mr. and Mrs. C. H. Boyd of Mound left today for an extended trip to Buffalo and Niagara Falls

Miss Clara Robertson has gone to the home of C. H. Boyd near Mound for a several days visit.

Miss Alphas Ogle of Cleveland is visiting at the home of her father Mat Fink.

Will Hosick is visiting in Plainfield

A. L. Caton of Chesterville is visiting Arthur and Charley Moore

Mrs. Relia Baigegrain Lane of Frazeysburg is in town today

Mrs. Ella Beall of Keene is the guest of relatives here

Miss Luella Medley of Roscoe is spending a few weeks in Cleveland

Dolph Carpenter has returned to Bridgeport

No Action Taken

The joint scale committee of the miners and operators of the Zanesville-Crooksville district met again yesterday in Zanesville but failed to take any definite action on the question of settling the terms of the new scale. They are in conference again today.

CONESVILLE

CONESVILLE, July 22—Mrs. Alice Wheeler of Coshocton is here

Miss Beulah Corneil operator for the Belle Telephone Co. of Coshocton spent today here

Sherman Beck of Uhrichsville was a visitor here this week.

Mrs. J. L. Hamilton of Coshocton is spending today with Conesville relatives.

Society

SOCIAL CALENDAR

WEDNESDAY

Phi Sigma Chi dance at the fair grounds this evening.

THURSDAY

Mrs. Shanehart gives a picnic at Kenilworth in honor of Mrs. McManus' guest, Miss Ruth Cavanaugh of Cleveland

The Stitchery picnics at the fair grounds

The Roscoe W. C. T. U. meets with Mrs. Hushour.

Misses Lulu and Ethel Kuntz give a lawn party in honor of their guests Miss Marguerite Morrison and Maurice Morrison of Salem, Mo.

Miss Nell Davis and Miss Lou Boyd entertain Mr. Barnes' Sunday school class at the latter's home.

Has Returned From Arizona.

Bentley Pope of this city who has been in Arizona for the past two years for the benefit of his health has returned east and is now at Asbury Park with Mr. and Mrs. Bentley Pope and Miss Jessie Pope who went there several weeks ago to spend the remainder of the summer; he will return to Coshocton with the family this fall.

Entertained At Dinner

Mrs. Will Smith of Chestnut street gave a very enjoyable dinner party Tuesday evening in honor of Mrs. Mary E. Peck of Ashtabula, the Worthy Grand Matron of the Eastern Stars, who came to Coshocton for the purpose of inspecting the Coshocton lodge; the other guests present were all prominent members of the Coshocton lodge—Mrs. Nellie Kuntz, worthy matron, Mrs. Cora Waters, associate matron and Miss Nell Davis, past matron.

Mrs. Peck left today for Ashland where she inspects a lodge this evening.

Mothers' Meeting Of W. C. T. U. Tomorrow

The W. C. T. U. will hold a Mothers' meeting at the home of Mrs. John Swigert on South Seventh street tomorrow afternoon. All the mothers are urged to be present.

Will Entertain This Evening

Miss Madeline Shannon is to entertain informally at her home on Chestnut street this evening, her guests including Miss Agnes Evans and her guest Miss Gayle Kirk, of Canal Lewisville, Miss Blanche Overholt and Miss Mary Conley.

Is Visiting in Idaho

Malcolm Baker who went west some time ago and has been located in Goldfield, Nevada for the past several months is now in Twin Falls Idaho, spending a month's vacation with his friend William Shaw, formerly of Cincinnati, but now of Twin Falls, where he has taken up a claim.

Malcolm and Mr. Shaw were at Kenyon college together and the latter has visited at the Baker home here a number of times.

Social This Evening

The heavy rain Tuesday put an effectual damper for the time being on the plans which the ladies of district three had made for a social at the corner of Fourth and Main streets. The social will be given this evening however.

Will Entertain Sunday School Class

Miss Beulah Wilhelm will entertain the members of class 21 of the Baptist Sunday school Thursday evening at her home on South Sixth street.

MOTOR NOTES

Wm. Smith who recently had a collision with a cab at the corner of Main and Fifth streets has his car in condition again and he was seen spinning along last night better than ever.

The police are keeping a close eye on the motorists and it is reported that several local autoists have been stopped for running without numbers.

Seigrist and Sons have rented out three touring cars for the Coshocton and Gnadenhutten game. Drivers will be sent from the garage.

Clarence Hay was in Walhonding in his Jackson roadster Tuesday

A party of tourists in a large red Stoddard-Dayton from Columbus passed east through the city this morning and stopped at both Siegrist's and Kroff's garages for supplies.

To Finish Races

A member of the matinee club informs The Age that there will be races at the fair grounds Thursday afternoon at 1 o'clock with a full program as well as finishing events postponed by rain Friday.

LLOYD WINE WAS ARRESTED

Constable C. C. Graham had the distinction Tuesday afternoon of arresting two state officers, Game Wardens Lloyd Wine and Frank Dinemore. Mrs. Mary Darling, widow of Wash Darling, filed an affidavit in Squire Staats' court charging the two deputies with trespassing on her land. As the affidavit did not specify that the officers went on the land without the owner's consent. Squire Staats sustained a motion to dismiss the affidavit. The game wardens had arrested Tom Darling for having in his possession a seine larger than the law allows. This affidavit was found to be defective by Squire Wimmer and dismissed.

COST $11000 TO DRAIN POND

Surveyor Beck filed with the county commissioners Wednesday morning his report of the big ditch extending from the Kirk farm through West Lafayette to the Tuscarawas river, a distance of 3 3-4 miles, to drain what is known as the Prairie pond.

The total cost is estimated at $11,067. The surveyor fixes the assessments against the property owners benefitted. The amount assessed against the county is $1,500 and the amount against the village of West Lafayette $3,000. The remainder is assessed against the private property owners.

The report will be on file at the auditor's office and a date will be set for a hearing at which time the county commissioners will hear all arguments for and against the ditch before acting upon it.

JOHN WAS 'FRAID OF "23"

"23" came near giving John C. Adams heart failure this afternoon. He and "his'n" were assembled at the Panhandle station ready to go to Cambridge where John expected to land the senatorial nomination. The count of noses revealed just 23. John was frantic.

"Got to get somebody else or somebody's got to stay home" cried he. "Cant afford to take any chances with that hoodoo."

Just then Capt. Ball hove in sight and then a couple of more. The Democrats who went over were: John Adams, Howard Hohn, C. A. Lambertson, C. B. and R. T. Hunt, L. S. Daugherty, J. B. Manner, J. P. and Will Callahan Chas. Cottom, L. T. Tish, T. J. Hanley, Fred Rinehart, Blake Mizer L. D. Schott, B. A. Hagans, W. T. Albertson, C. F. Gosser, Judge Voorhees, F. E. Pomerene Joss McBane, C. R. Randles, Geo. Klein C. W. Ball, Jake Werner and Joe McDowell

TWICE CURED OF SKIN TROUBLES

First Case a Rash Which Itched and Stung—Threatened Ten Years Later With Blood-Poison in Leg—But Both Times the Sufferer's

RELIANCE IN CUTICURA PROVED WELL-FOUNDED

"About twelve or fifteen years ago, while living in West Virginia, I had a breaking-out, and it itched and stung so badly that I could not have any peace because of it. I saw three doctors and they did not agree on what it was, so one of them gave me something that he called medicine, but I called it soda water. I might just as well have washed in rain-water. Then I got some Cuticura Soap, Cuticura Ointment, and Cuticura Resolvent and began to get better right away. They cured me and I have not been bothered with the itching since, to amount to anything. About two years ago I had la grippe and pneumonia which left me with a pain in my side. Treatment ran it into my leg, which then swelled and began to break out. It got in pretty bad shape, so I went to a doctor. He was afraid it would turn to blood-poison. I used his medicine but it did no good. So I sent for another set of the Cuticura Remedies. I used them three times and cured the breaking-out on my leg. Now I won't be without Cuticura. J. F. Hennen, R. F. D. 3, Milan, Mo., May 13, 1907."

BABIES ON FIRE

With Torturing, Disfiguring Humors, Cured by Cuticura.

Eczemas, rashes, itchings, irritations, and chafings are instantly relieved and speedily cured, in the majority of cases, by warm baths with Cuticura Soap and gentle applications of Cuticura Ointment, the great Skin Cure. This treatment permits rest and sleep, and points to a speedy cure in the most distressing cases, when all else fails. Guaranteed absolutely pure and may be used from the hour of birth.

Complete External and Internal Treatment for Every Humor of Infants, Children, and Adults, consists of Cuticura Soap (25c.) to Cleanse the Skin, Cuticura Ointment (50c.) to Heal the Skin, and Cuticura Resolvent (50c.), (or in the form of Chocolate Coated Pills, 25c. per vial of 60) to Purify the Blood. Sold throughout the world. Potter Drug & Chem. Corp., Sole Props., Boston, Mass.

Mailed Free, Cuticura Book on Skin Diseases.

Sick List.

Miss Ida Williams who has been ill with rheumatism for 15 weeks is some better.

The infant child of Mr. and Mrs. Needles of Vine street is ill with cholera infantum.

Delicious Banana Cream.

This recipe is highly recommended by one of our correspondents; try it for dessert tomorrow.

Peel five large bananas, rub smooth with five teaspoonfuls of sugar. Add one teacup sweet cream beaten to a stiff froth, then add one 10c. package of Lemon JELL-O dissolved in 1 1-2 teacups boiling water. Pour into mold and when cold garnish with candied cherries. Serve with whipped cream, or any good pudding sauce. JELL-O is sold by all Grocers at 10c per package.

Social at Metham

There will be a social given by members of Zion church at the home of W. H. Burrell, Saturday, July 25. 22-1

Sues for Labor and Material

John Holmes has commenced suit in Squire Staats' court against Margaret Holmes for $46 72 claiming this amount to be due for labor and material on a house in the McClain addition. The hearing is set for Saturday morning at 9 o'clock. Hahn, Williams and Wheeler are attorneys for the plaintiff.

Ellis Is Ill.

[Associated Dailies Telegram]

CINCINNATI, July 22—Overcome with nervous prostration from over work Wade H. Ellis is in retreat here under an assumed name.

All Silks 1/4 Off

All Silks 1/4 Off

Our Silk Sale Offers Irresistable Attractions

And women alert to "values" should be stirred to enthusiasm at the sight of these perfectly good silks at 1/4 off the regular value. Black tafteta, Peau de Soie, Miranda, peau de crepe, colored 27 in. taffetas and all fancy silk suiting and waistings all are included in this 25% discount sale. You'll find here the reigning queens of the silk world at prices mos t unassuming.

This Is The Way You Can Buy Them

$2.00 values	$1.50
$1.75 values	$1.31
$1.50 values	$1.12 1-2
$1.25 values	94c
$1.00 values	75c
75c values	56c
50c values	37 1-2

Dainty Under Muslins 25% discount

That means you can now buy any garment in our regular line of handsom emuslin underwear at three-fourths the usual price. Such a saving is not to be ignored by anyone but in fact should be taken advantage of at your very earliest opportunity.

All Ransom's Waists 25% discount.

Another one-fourth sale in the Annex which will create quite as much a stir as the one described just above

To buy Ransom's high quality Waists at 25 per cent discount is no ordinary offering, we assure you.

The entire line for your picking at the above quoted reduction—25 per cent.

RANSON'S

Your Most Reliable Shop.

CANTWELL'S SALE ON

Is Still Going On. Don't Miss This Chance To Save Money. All Low Shoes Go In This Sale.

Does It Do The Work?

Soap that does is cheap. Soap that does not, is dear.

P. & G. Naphtha Soap DOES THE WORK.

A five cent cake of P. & G. Naphtha Soap will last longer and do more work than two bars of ordinary laundry soap, costing, say, 3½ cents each; or three bars of cheap soap costing 2½ cents apiece.

P. & G. Naphtha Soap is the cheapest soap you can buy—because it is the best value.

It saves time; and time is money.

It saves labor; and labor is worth money.

It saves clothes; and clothes cost money.

The naphtha in it LOOSENS the dirt; the soap CLEANSES.

P. & G. Naphtha Soap is so much better than any other laundry soap that it is worth your while to go ten blocks out of your way to get it.

But it is not necessary to do that—it is almost a certainty that your grocer sells it.

PROCTER & GAMBLE P&G NAPHTHA SOAP

5 Cents a Cake—Worth More.

EDWIN S. LEE
Coshocton, Ohio.

Playin' Shinny

Is good outdoor exercise—induces a healthy appetite—builds up brawn and and brain. Makes you crave good bread and that calls for

"Mistletoe" FLOUR

It makes more, better whiter and more nutritious bread than any other flour.

Empire Mills at Roscoe

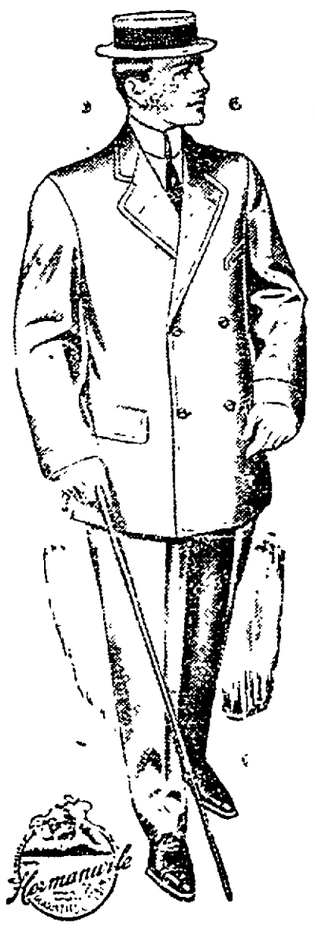

Leavengood's Cut Price and Unloading Sale

Announced for ten days, ending July 21, will be conutinued to

Saturday, July 25th.

This gives those who have not taken advantage of the many bargain offerings, a chance to do so. Reductions in prices on Men's and Boys' Clothing, Hats and Haberdashery range from 20% to 50%.

It behooves you to buy now!

J. B. LEAVENGOOD

Gray Block. CASH CLOTHIER. Main St.

NEWSPAPERARCHIVE® NEWSPAPERARCHIVE®

BLOOD POISON

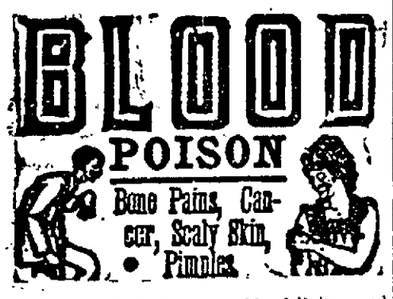

Many People Suffer From Blood Poison and Don't Know It. Read Symton s. Easily Cured By B. B. B.

If you have aches and pains in bones, back or joints, Itching, Scabby Skin, blood feels hot or thin; Swollen Glands, Risings and Lumps on the skin, Sore Throat or mouth, falling hair, Pimples or offensive eruptions, Cancerous Sores, Lumps or Sores on Lips, Face or any part of the body, Rash on Skin are run down or nervous. Ulcers on any part of the body, Carbuncles or Boils, take Botanic Blood Balm (B. B. B.) Guaranteed to cure even the worst and most deep-seated cases. B. B. B. drives all poisonous matter from the system and sends a flood of pure, rich blood directly to the skin surface. In this way Sores, Eruptions, Pimples and every evidence of Blood Poison are quickly healed and cured completely changing the entire body into a clean, healthy condition. Thousands of cases cured by B. B. B. after all other treatment failed.

Rheumatism or Foul Catarrh

with shoulder pains, hawking or spitting, headache, earache, even old, stubborn cases are quickly cured by Botanic Blood Balm (B. B. B.) because these troubles come from Blood Poison. B. B. B. purifies and enriches the blood. You feel that life's worth living from the very first dose. If you have either Rheumatism or Catarrh just try B. B. B. and you will get well surely and quickly.

Cures Itching Eczema

Watery blisters, open, itching sores of all kinds, all leave after treatment with B. B. B. because these troubles are caused by Blood Poison while B. B. B. kills the poison, makes the blood pure and richtand heals the sores and stops the itching forever.

Botanic Blood Balm (B. B. B.) is pleasant and safe to take; composed of pure Botanic ingredients. Sample sent free by writing Blood Balm Co. Atlanta, Ga. Sold by druggists or sent by express, $1 per large bottle with complete directions for home cure.

Sold in Coshocton, O. by C. E. Anderson's Drug Store 404 Main St. Call or write.

Cincinnati to Do it up Brown

The editor of The Age is in receipt of an invitation to attend the official notification of Judge Taft, at Cincinnati, July 28. The official program enclosed says that the notification is to take place at noon at the residence of Charles P. Taft, on the spacious lawn, and at 1:30, there will be a public reception there to Judge Taft. All his friends and neighbors, irrespective of politics are going to make the day a glorious one. At 5 p. m. thousands of balloons will be released and in the evening there will be magnificent fire works.

EXPECT BIG CROWDS

Arrangements For Taft's Notification Rapidly Near Completion.

Cincinnati, O., July 22. — Arrangements for the celebration of Taft notification day are rapidly materializing, and it is already assured that large delegations will attend from Kentucky, West Virginia, Indiana, Illinois and other nearby states.

Information is being received from various points hourly to the effect that many are coming, and the committeemen feel that the crowd will be a record breaker. Chairman Robert R. Reynolds has received a letter from F. W. Carpenter, secretary to Mr. Taft, asking for complete memoranda of the program of exercises in order that the candidate might familiarize himself with the arrangements. The demonstration committee has perfected the arrangements for the fireworks, the salutes and the river trip.

The judge and his party on the Island Queen, accompanied by a flotilla of 100 gaily decorated boats, will give the signal for the fireworks to start in the park. The first piece will be a magnificent "Niagara Falls" effect in fire, which will be displayed from the Eden park tower, and will be plainly visible to those accompanying the judge on the river. The movement on the part of business men to close their places during the exercises took definite form when Chairman Reynolds issued a proclamation calling upon the people to make Tuesday a holiday.

Sold Another Fire Team

A. J. Randles, the well known horseman sold another pair of handsome seal browns for fire department duty Tuesday, selling the team to Desso Doiville of Newark for $450. They are a good match pair for the team he sold the local department.

One Arrest

William Holmes was arrested Tuesday evening for intoxication and was fined $1 by Mayor Hamilton

Mayburn:
The tea cakes I sent you were made from Gold Medal Flour. Rosalind.

WIDEN NEW PAVED ROAD FROM ROSCOE

The paved roadway that leads out of Roscoe on the old Newark highway will be wider and therefore a little shorter than the first plan. This decision was reached by the good road commissioners at a meeting Tuesday afternoon.

Instead of being only ten feet wide the paved roadway will be 16 feet wide. Only the same number of square yards of paving will be made however, that are called for in the contract, and therefore the road will be some 200 yards or so shorter [illegible] of traffic on that highway however justified a wider road. The board also approved Canton and Middletown galvanized iron culverts for road work in this county.

WARSAW HORSE FALLS SICK

A horse belonging to Mr. Valentine who resides on the Warsaw road was taken very sick with indigestion in front of the Johnston residence near the corner of Fourth and Elm streets Wednesday morning. The man thought the horse seemed sick and when reaching this place it lay down. Mr. Valentine must have been very much excited for residents say that he worked with it for over an hour before he called Dr. Foster. When the doctor arrived he found the animal in rather bad shape and after about 15 minutes of working got the horse up. In a few minutes it was all right and able to be taken away.

Your Summer Outing.

If you are fond of fishing, canoeing, camping or the study of wild animals look up the Algonquin National Park of Ontario for your summer outing. A fish and game preserve of 2,000,000 acres interspersed with 1,200 lakes and rivers is awaiting you, offering all the attractions that Nature can bestow. Magnificent canoe trips. Altitude 2000 feet above sea level. Pure and exhilarating atmosphere. Just the place for a young man to put in his summer holidays. Hotel accommodation. An interesting and profusely illustrated descriptive publication telling you all about it sent free on application to W. Robinson, 500 Park building, Pittsburg, Pa.

Special prices on ice cream for socials, etc. Hissong, the only American ice cream manufacturer in Coshocton. Wed Fri tf

Ice Cream Soda with crushed fruit —5c at the Sparta. 25 e o d tf

The Farmer's Wife

Is very careful about her churn. She scalds it thoroughly after using, and gives it a sun bath to sweeten it. She knows that if her churn is sour it will taint the butter that is made in it. The stomach is a churn. In the stomach and digestive and nutritive tracts are performed processes which are almost exactly like the churning of butter. Is it not apparent then that if this stomach-churn is foul it makes foul all which is put into it?

The evil of a foul stomach is not alone the bad taste in the mouth and the foul breath caused by it, but the corruption of the pure current of blood and the dissemination of disease throughout the body. Dr. Pierce's Golden Medical Discovery makes the sour and foul stomach sweet. It does for the stomach what the washing and sun bath do for the churn—absolutely removes every tainting or corrupting element. In this way it cures blotches, pimples, eruptions, scrofulous swellings, sores, or open eating ulcers and all humors or diseases arising from bad blood.

If you have bitter, nasty, foul taste in your mouth, coated tongue, foul breath, are weak and easily tired, feel depressed and despondent, have frequent headaches, dizzy attacks, gnawing or distress in stomach, constipated or irregular bowels, sour or bitter risings after eating and poor appetite, these symptoms, or any considerable number of them, indicate that you are suffering from biliousness, torpid or lazy liver with the usual accompanying indigestion, or dyspepsia and their attendant derangements.

The best agents known to medical science for the cure of the above symptoms and conditions, as attested by the writings of leading teachers and practitioners of all the several schools of medical practice, have been skillfully and harmoniously combined in Dr. Pierce's Golden Medical Discovery. That this is absolutely true will be readily proven to your satisfaction if you will but mail a postal card request to Dr. R. V. Pierce, Buffalo, N. Y., for a *free* copy of his booklet of extracts from the standard medical authorities, giving the names of all the ingredients entering into his world-famed medicines and showing what the most eminent medical men of the age say of them.

New Bedford's New School

NEW BEDFORD, July 22—After spending several weeks at Cleveland G. A. Rinner returned to his home Sunday evening.

A new baby came to make his home with Mr. and Mrs. S. W. Lake July 13. He weighs ten pounds

Mr. and Mrs. R. L. Doak who are spending a portion of their vacation at Mr. Doak's home were in our village Saturday and Sunday

The home of Mr. and Mrs. C. C. Lower was gladdened by the arrival of a daughter last Thursday.

Mr. and Mrs. W. H. Leendecker and son Harry of Canton are visiting here at present. They have not fully regained their strength after a siege of typhoid.

Wm. Schweigert of Akron has sold his interest in a wagon shop and is now visiting at home. He intends to return to Akron in the near future and engage in business again

An ice cream festival will be given on the lawn at the Reformed church Saturday evening Aug. 1.

The masons will likely complete the foundation and basement walls of the new school building this week.

Doan's Regulets cure constipation, tone the stomach, stimulate the liver, promote digestion and appetite and easy passage of the bowels. Ask your druggist for them. 25 cents a box.

WYLER HEAD OF FRESNO LODGE

FRESNO, July 22—Helen Crile of Chili spent last week with J. A. Thomas, her grandpa.

Avery Stiner and wife of Canton are home for a visit.

Messrs. Baldwin and Layman, students from Wooster, spent several day with McCrea's

Rev. Morris is away on a vacation trip.

Glen Davis of Sterling, Kan., is here for a visit.

Jacob Bahmer of Bakersville was here Monday.

Forest Leech of Bakersville attended the Grange meeting, Monday evening.

O. T. Park was in Cleveland Saturday.

Peter Shafer of Lafayette Grange insurance agent, settled a loss with Thos. Hamilton on hogs and sheep killed by lightning last Monday

Geo. Wyler was elected consul and C. W. Henderson advisor, in Woodmen lodge last Wednesday evening.

Mrs. Mary Piper of Coshocton was in town Friday

Bessie Norman of the state of Alabama is on a visit to her sister Ada of this place.

Minnie Peffer of Coshocton visited with the Norris family over Sunday

The glove factory is running on full time again.

Mrs. Stihl of Uhrichsvile is on a visit to her daughter Mrs. H. Philbaum

24 attended Pomona Grange at Bakersville Saturday and had a fine time Festival here Saturday night.

Editorial ... ff.. r.. a&... .. ..

Cure The Cause

How to Remedy Much of the Suffering in Coshocton.

Half of the sickness and suffering in Coshocton comes from a weak stomach.

Cure the cause by using Mi-o-na Stomach Tablets and be well and happy.

Even the most chronic cases yield to Mi-o-na. W. C. Worrell, connected with the Lake Shore Railroad for years, says: "For fifteen years I had acute stomach trouble and nothing helped me. A friends recommended Mi-o-na and two boxes entirely cured me."

Cure the cause of your suffering and be well and happy.

If the stomach is weak and you have indigestion, flatulence, dizziness, headache, etc., get a 50-cent box of Mi-o-na from C. E. Anderson. They give an absolute guarantee to refund the money unless Mi-o-na cures.

Special Sunday Rates.

Beginning Saturday May 23 and Sunday May 24 and continuing each Saturday and Sunday until further notice the Wheeling and Lake Erie will sell round trip tickets to Cleveland for $1.25. Tickets sold Saturday morning will be good until Sunday evening. Tickets sold Sunday morning will only be good until Sunday evening.

Diarrhoea, Colic and Cholera Morbus

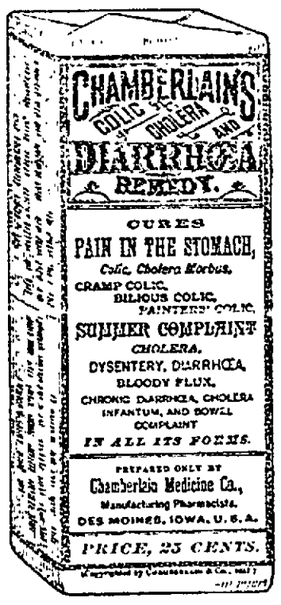

Are diseases that require prompt attention.

In almost every neighborhood some one has died from these diseases before medicine could be procured or a physician summoned.

Those who rely upon physicians often find that they are away from home when most needed.

Every family, and especially those who reside on farms and ranches, miles from any drug store or physician should keep at hand a bottle of

Chamberlain's Colic, Cholera and Diarrhoea Remedy.

No physician can prescribe a better medicine for the purposes for which it is intended.

The remarkable cures effected by this remedy, in all parts of the country, have made it the acknowledged standard.

It can always be depended upon to effect a quick cure, and when reduced with water is pleasant to take. It is equally valuable for children and adults.

Good Fruit Our Specialty.

Fancy Elberta Peaches.
California Canteloupes.
Florida Pineapples.
Mediterranean Sweet Oranges.
Jumbo Bananas.
Raspberries, red and black.
All Home Grown Vegetables.

Dawson & Smith.

6th and Main. Phones No. 41.

Choice Building Lots

Well located close to the business part of the city.
Easy Terms. Money Furnished to Build Home
SEE

Smith & Baker

Real Estate and Insurance Brokers.
Coshocton National Bank Building.

We Buy And Sell Good Stocks and Bonds On Commission.

Soda Crackers that crackle as good Soda Crackers should

Uneeda Biscuit

With meals—for meals—between meals

5¢ *In dust tight, moisture proof packages. Never sold in bulk.*

NATIONAL BISCUIT COMPANY

EUREKA

Is the slogan of the particular customer—a place immaculate. Garments thoroughly renovated by the new up-to-date method and pressed by the latest scientific steam process. Positively the only work of this kind done in the city.

High class laundry work a specialty.

The Eureka Laundry Company

Our wagons will call for and deliver.

Try The Age Want Column

Coshocton's Popular Annual Library Excursion.

TICKETS.

Adults--Round Trip $1.00.

Children under 12 years 50 cents.

Buckeye Lake

Wednesday, August 12th

Boating, Fishing, Bathing, Band Concerts, Figure Eight, Etc.

Trains

Leave Coshocton at 6 a. m., 6:30 a. m. and 7 a. m. Leave Newcomerstown at 7 a. m. stopping at Isleta, W. Lafayette, Coshocton, Franklin, Conesville, Adams Mills and Trinway.

NewspaperARCHIVE® NewspaperARCHIVE®

Have a Rummage Sale of Your Own -:- -:-

This is serious—

At this time thoughts of new things are uppermost in one's mind—not in clothing line alone—but throughout the household a general replacement takes place—

What becomes of the old stuff?

Piled away in garret or storeroom most likely—and forgotten.

Why, if you would go through the basement or storeroom of the average family today you would find an "accumulation of discards" from years back.

The strange thing is that hundreds of people want the very things for which you have no further use.

It's easy for you to find a customer, too—

Glance at the Want Columns in today's paper—see which want you can supply—then write the party.

But if you can't find a party who can use what you want to sell, make a list of what you have and put it in the Want Columns yourself.

But look at the Want Ads first.

The Age Want Columns

WANT COLUMN RATE

Twenty-four words or less six consecutive times or less 25 cents. One cent each word additional. Cash with the order without exception.

If desired answers to advertisements may be addressed care of The Age.

Free Messenger Service

The Age furnishes free messenger service to want column patrons. Call either phone 182.

WANTED

Lady Wanted

Honest industrious woman wanted to introduce our large line of foreign and domestic dress goods, waistings, trimmings, etc., among friends neighbors and townspeople. We prefer a woman who has trade already worked up. Should be able to earn $25.00 or more weekly. Dealing direct from the mills our prices are low and patterns exclusive. No money required. Write us for full particulars. Standard Dress Goods Co., 100 7th St., Binghamton, N. Y.

HOMESEEKERS — For information about the dairy, tobacco, sugar beet and cloverseed producing hardwood timber area of northern Wisconsin—amply rainfall—free from floods and cyclones—near towns, schools and churches, write, State Board of Immigration, Room 401, Capitol bldg., Madison, Wis.

WANTED—Everybody to know that Geo. W. McCoy's is the place to buy good coal. H. A. Grace, manager.

WANTED—Honest man (over 25 years of age) wanted to travel in Ohio. Experience unnecessary but must furnish good references. $60 a month and expenses. Permanent position with advancement. Address President Black, 9 Cambridge St., Boston, Mass.

WANTED—At once dish washer at Park hotel.

WANTED—People to know that we have several suits of clothes and several trousers, all sizes, to be sold for charges unredeemed from Canton branch. Call at Uneeda Dry Cleaning establishment, room 15, postoffice building.

WANTED—Roomer or boarder in private family also sewing or washings. Inquire 918 Orange street, Citizens phone 118-B.

WANTED—Manager for Branch office we wish to locate here in Coshocton. Address, with reference, the Morris Wholesale House, Cincinnati, Ohio.

WANTED—To buy hogs and veal calves. Highest market price paid. Coshocton Provision Co.

FOR SALE

FOR SALE—5 room house at 1010 East Main street. Inquire of W. H. King, city or C. M. Bell, Frazeysburg, Ohio.

FOR SALE—Fenton bicycle, good as new. A bargain as owner has no use for it. Call Cit. phone 473 or 681-A. D. T. Lee.

FOR SALE—Lots on Cambridge, Kenilworth and Orange streets. Also lot on East Chestnut street, and on Orchard. $300 each. Inquire John A. Hesket, 539 Cambridge.

FOR SALE

FOR SALE—New modern 5 room house, corner Pine and Eighth street, large lot, plenty of room for another house on lot. Milan Pew, 372 South Ninth street. Cit. phone.

FOR SALE—7 traction engines, steam presses, buggies, wagons, mowers rakes, plows, harrows, drills, spreaders, gasoline engines and repairs. M. A. Van Kennel, 129 N. Third St. Both phones.

FOR SALE—Or rent, one 4 room house. Pantry gas and water. On S. 8th street. Also one 7 room house, gas and water. In Hamilton's addition. Also for sale one lot, 80x86, in Third addition. Cheap. Seldon Pew, 112 W. Chestnut, Cit. phone A-813.

FOR SALE—Bay mare, family horse which can be driven by a child. Inquire Mrs. Louise Forrester, 418 N. Fifth street.

FOR SALE—A good frame slate roof warehouse, 40x80 feet, must be removed at once. W. Q. Barnes, Star hotel.

FOR SALE—Residence property in a good location that will rent for $25 per month for $2,500, if sold at once; or will trade for a farm. See H. M. Ewing.

FOR SALE—Seven room house on South Lawn avenue with all modern conveniences. Fine location. Call or write. W. J. 750 South Lawn avenue.

FOR SALE—Eight room house with water and gas, 616 Vine street. Inquire of O. A. Overholt or Citizens phone 538-B.

FOR RENT

FOR RENT—Two rooms down stairs furnished or unfurnished. Inquire 647 Orange street, between South Lawn ave. and Seventh street.

FOR RENT—Furnished rooms with modern conveniences; also rooms for light housekeeping, near Main street. Mrs Howard Wolfe, 122 South Fourth street.

FOR RENT—Six rooms, unfurnished, one square frmo court house, modern conveniences, also one furnished room. Inquire at corner of Fourth and Walnut streets 203.

FOR RENT—Will rent pianos, and apply six months of the rent on the purchase price if you buy a piano. J. A. Compton.

FOR RENT—A nice seven room house, gas and water, a fine garden goes with it; for particulars see H. M. Ewing, Room 3, Gourley building

FOR RENT—Two flats furnished, ready for housekeeping, complete one flat unfurnished, modern in every respect and centrally located. Inquire at 123 North Third St.

FOR RENT—House of five rooms; water, and gas for light and heat. Inquire 821 Chestnut street.

FOR RENT—Three furnished, front rooms, for light house keeping or for gentleman roomers. All modern conveniences. Call at first door east of glove factory on South Fifth St., Citizens phone 188-B.

FOR RENT—Two furnished rooms; suitable for two ladies; good location; one a front room; 525 1-2 Main street [illegible] 906.

THE REX COMMI[illegible]NY.

Stocks, Bonds, Grain and Provisions. M[illegible] Stock exchange. Direct wire connect[illegible] delivery

J. J. MURRAY, [illegible]

Rooms 3 and 4, Old Opera House Buil[illegible]

Mr. Watkins [illegible] who resides south [illegible] driving up Main and [illegible] front of the Gre[illegible] freight pulled thro[illegible] began rearing and [illegible] and several times [illegible] thought the ani[illegible] come back into [illegible] did it rear. The [illegible] straight for Che[illegible]

FOR RENT

FOR RENT—5 room house with improvements on West Walnut. Call at 220 S. Eighth or Citizens phone B-342.

FOUND AND LOST

LOST — On Main street Saturday about noon, $20 bill. Liberal reward if returned to Age office.

LOST—Open-face silver watch, with gold fob Wednesday on Pine, South Seventh, South Sixth, Orange or South Tenth streets. Finder please return to Age office.

LOST—A pair of spectacles, aluminum frames. Finder please return to 860 Orange street and receive reward.

LOST—A gold locket watch charm with initials E. A. engraved on back Lost between South Lawn ave and grand stand at fair grounds. Finder please return to 352 Age office and receive reward.

LOST—Brown leather shopping bag, containing pair of white gloves, etc., reward if returned to Age office.

LOST—A leather strap pocket book on the Hanlon farm in the harvest field. Finder please return to Age office and receive reward.

TAILORS

THOMAS L. GROWLEY

TAILOR

Cleaning and Pressing neatly done

Work called for and delivered.

Miller Building.

Reliable Jewelers

More than a quarter of a century in the same business room. Metropolitan stock modernly displayed.

If it's new and smart we have it. Nothing offered that is not fully warranted.

Only skilled mechanics employed.

Repair annually 2000 watches

Burns & Gosser

Coshocton, Ohio.

Lodge Notes

Meetings Tonight

Junior Order

Knights of the Maccabees

Eastern Star

The Coshocton members of the Eastern Star are feeling elated today over the compliments they received from Worthy Grand Matron Mrs. Mary E. Peck of Ashtabula who inspected the order at a special meeting called for Tuesday evening in the Masonic hall. It was a genuine inspection too, the fact that Mrs. Peck announced her coming just one week ahead of the time she was to arrive making it impossible for extra work to be done in anticipation of it. She expressed herself in enthusiastic terms of the work done and said that everything was most satisfactory.

After the inspection there was a social hour during which refreshments were served. Mrs. Peck was given a handsome china plaque, made in Coshocton, as a souvenir of her visit here.

P. H. C.

The Protected Home Circle held its regular session last night. As is usual with this order a large class was adopted. A memorial service in remembrance of those members who have passed away will be held in the near future.

At every meeting candidates are being initiated.

Protected Home Circle

The Protected Home Circle initiated six candidates at the meeting Tuesday evening. The order will celebrate its twenty-second birthday August 6 and, to make the celebration complete, each lodge in the country is asked to initiate 22 candidates between July 15 and August 15. The Coshocton lodge has already initiated 23 candidates and has one application on file which is "going some." At the meeting Tuesday evening a committee consisting of Henry Andrews, Louis Glauque, A. C. McClintock, Jesse Moomaw and C. L. Snodecker was appointed to arrange for a memorial service which will be held next Sunday, probably at the fair grounds.

Knights of Pythias

The Knights of Pythias will work the rank of Esquire upon several candidates this evening.

An Ideal Honeymoon

D. & C. Coast Line to Mackinac is the popular trip for Mr. and Mrs. Newlywed.

A little wedding trip which is appropriate, enjoyable and gives the desired seclusion at the least possible cost is via the D. & C. Coast Line to Mackinac. The steamers are elegantly furnished and staterooms or parlors can be reserved in advance. Send two-cent stamp for illustrated pamphlet. Address

D. & C. Navigation Co.,

J15tf 5 Wayne St., Detroit, Mich.

Out On Vacation

Willie McDowell of the glass factory is out on a week's vacation.

E. L. Guthrie of Coshocton R. F. D. 3 was in the city today

ROBBERS GET $29,000

[Associated Dailies Telegram]

RENO, NEVADA, July 22—Details of a holdup of the Likely stage at midnight Monday near Likely are just received. Two masked highway men at the point of revolvers forced the driver and express messenger to hand over the strong box containing $29,000 in cash. The money was intended for the payroll of construction crews in Nevada of the California and Oregon railroad. Posses are after the bandits.

NIGHT RIDERS GET REVENGE

[Associated Dailies Telegram]

HOPKINSVILLE, KY., July 22—Because the Illinois Central railroad permitted soldiers to encamp on their right of way at Cobb, night riders early this morning burned the depots at Gracey, Cerulin and Otter Pond. Soldiers protected the depot at Cobb

19 May Die at Sea

SAN FRANCISCO, July 22—Tugs today were rushed to the scene of the wreck of the German steamer Aumbis wrecked off the coast. A high sea is pounding the vessel to pieces and it is feared the nineteen persons aboard may perish.

Results in Big Leagues

BASEBALL

NATIONAL LEAGUE.

AT CINCINNATI—		R.	H.	E.
Cincinnati	2 0 0 0 0 0 0 0 0	2	3	0
Philadelphia	1 0 0 0 1 1 0 0 0	3	10	1

Batteries—Coakley, Campbell and McLean, Richie and Jacklitsche.

AT ST. LOUIS—		R.	H.	E.
St. Louis	1 0 0 0 1 0 0 0 0 0 0	2	11	1
New York	0 0 0 0 0 2 0 0 0 0 0	2	8	2

Batteries—Salbe and Bliss; Mathewson and Bresnahan.

Second Game:		R.	H.	E.
St. Louis	0 1 0 0 0 0 0 2 *	3	5	1
New York	0 0 0 0 0 0 1 0 0	1	5	0

Batteries — Lush and Ludwig; Taylor and Bresnahan.

AT CHICAGO—		R.	H.	E.
Chicago	0 0 0 0 0 0 0 0 0	0	5	2
Boston	2 0 0 1 0 0 2 0 0	5	11	0

Batteries—Brown, Lundgren, Mack and Kling and Moran; Lindaman and Graham.

AT PITTSBURG—		R.	H.	E.
Pittsburg	1 0 0 0 1 0 0 0 *	2	8	0
Brooklyn	0 0 0 0 0 0 0 0 0	0	3	0

Batteries—Leifield and Gibson; Pastorius and Ritter.

CLUBS	W.	L.	P.C.	CLUBS	W.	L.	P.C.
Pitts...	52	33	.602	Phila...	41	38	.519
N. Y...	49	35	.583	Bost...	38	46	.452
Chica..	48	35	.578	Brook..	30	50	.375
Cin'ti..	45	41	.523	St. L...	30	51	.357

AMERICAN LEAGUE.

AT PHILADELPHIA—		R.	H.	E.
Cleveland	0 0 0 1 0 1 0 0 0	2	5	1
Philadelphia	1 0 3 0 0 0 0 0 *	4	7	1

Batteries—Chech, Berger and Clarke; Bender, Vickers and Schreck.

AT WASHINGTON—		R.	H.	E.
Washington	1 0 0 0 0 0 0 0 0	1	7	2
Detroit	0 0 0 1 0 1 0 2 0	4	11	0

Batteries — Burns and Street; Killian and Thomas.

AT NEW YORK—		R.	H.	E.
Chicago	0 0 0 2 0 0 0 1 3	6	12	3
New York	0 0 0 0 1 0 0 0 2	3	6	2

Batteries—Walsh and Sullivan; Newton, Orth and Sweeney.

Second Game:		R.	H.	E.
Chicago	0 0 0 0 0 0 1 1 1	3	9	2
New York	1 0 1 0 3 0 1 0 *	6	10	0

Batteries — White and Weaver; Hogg, Manning and Blair.

AT BOSTON—		R.	H.	E.
St. Louis	0 0 0 0 1 0 0 0 0	1	5	2
Boston	0 0 0 0 0 0 0 0 2 *	2	6	1

Batteries—Bailey and Spencer; Burchell and Carrigan.

Second Game:		R.	H.	E.
St. Louis	0 0 0 0 0 1 0 0 1	2	7	1
Boston	0 0 0 0 2 1 0 0 *	3	4	2

Batteries—Powell and Stephens; Morgan and Carrigan.

CLUBS	W.	L.	P.C.	CLUBS	W.	L.	P.C.
Det't...	50	34	.595	Phila...	41	40	.506
St. L...	48	37	.565	Bost...	39	46	.459
Chica..	47	38	.553	Wash..	33	49	.402
Cleve..	45	38	.542	N. Y...	32	53	.376

AMERICAN ASSOCIATION.

AT LOUISVILLE 1, St. Paul 6. Second game. Louisville 5, St. Paul 0.

AT TOLEDO 3, Kansas City 1.

AT INDIANAPOLIS 5, Minneapolis 2. Second. Indianapolis 2, Minneapolis 3.

AT COLUMBUS 3, Milwaukee 6.

CLUBS	W.	L.	P.C.	CLUBS	W.	L.	P.C.
Ind'ls..	60	37	.629	Minne..	46	46	.500
Louis..	54	41	.568	Milw...	45	52	.464
Toledo.	51	43	.543	K. C...	44	53	.454
Colum..	51	45	.531	St. P...	30	65	.316

Paving Might Help Elm St.

A horse belonging to Mr. Balch got its leg in the mud hole on Elm street between 7th and 8th Tuesday afternoon about 2:30 so deep that it was necessary to dig it out.

The horse was attached to a wagon which was hauling dirt at a new house which is in process of erection and the ground being soggy from recent rain, when the horse got one foot in the hole it kept sinking until the entire leg to the body was buried in mud. Some time was spent getting him dug loose but the animal is none the worse for the experience

Canton Marines to Play Here in 2 Weeks

The Marines, of Canton, will play the Greater Coshocton team at Riverside Park one week from next Saturday. A very large bunch of rooters are arranging to go to Gnadenhutten next Saturday to see the great there. Both teams are counting on victory. Several people will go up in autos. The Coshocton team has played 7 games this season, winning every one of them. A total of 48 scores has been piled up by Coshocton to their opponents 10. It is believed that if every man on the team gets right up on his toes Gnadenhutten can be defeated again Saturday.

TODAY'S MARKETS

LIVE STOCK.

[Associated Dailies Telegram]

PITTSBURG, July 22—

Cattle receipts light

Prime and extra 6.25@6.75

Comon to fair 3@4

Veal 5@5.50

Hogs receipts 12 loads

Prime and yorkers 6.50@6.55

Common and roughs 5.25@5.90

Pigs 6.20@6.30

Sheep and lambs receipts light and lower

Good to prime 4.25@4.70

Fair to choice lambs 3@5.50

TOLEDO, July 22—Close—

Wheat 91 1-2

Corn 79

Oats 58 1-2

Cloverseed 7.90

Alsike 9

Rye 74

CHICAGO, July 22—

Wheat 91 1-4

Corn 76 1-2

Oats 57

LOCAL GRAIN MARKET

Corrected by Hanley Milling Co.)

Wheat	85
Corn	75
Oats	50
Meal, unbolted	1 80
Meal, yellow bolted, 10 lbs.	25
Bran	1 20
Middlings	1 40
Chop	1 80
Salt, per bbl.	1 10
Rye	80
Flour, per bbl.	5 40
Flour, 1-4 bbl.	1 35
Flour, 1-8 bbl.	68
Cracked Corn	1 80
Screenings	1 30

PRODUCE

Corrected by Snyder Grocery Co.)

Purchasing Prices.

Butter	14
Eggs	17
Smoked sides per pound	08
Beans per bushel	2 50
Chickens	10
Spring Chickens	17
Potatoes	75
Country hams, per pound	12½
Lard	10

Retail Prices.

Beans, per pound	07
Country lard	15
Butter	20
Onions per bushel	1 20
Potatoes	1 00
New Potatoes	1 60
Country ham	15
Chickens	13
Spring Chickens	20
Honey, per pound	22
Butter	17

ATLANTIC CITY

Miller Cottage and Annex

9 to 15 N. Georgia Avenue,

Atlantic City, N. J.

Capacity—250.

Especially noted for its table.

Also for its pervading air of quiet, homelike comfort.

Rooms are particularly cool, light and airy.

The house is electric lighted throughout, and has been established for more than a quarter of a century. Dance room. Rates $1.25; $7 and $8 weekly and up.

J. & F. L. Nixon.

WILSON

Continued from Page One

lahan and a number of others witnessed the feat. The apparatus will probably be moved back to Coshocton in a few days. Mr. McDowell is booking engagements for Wilson, who will start out soon, having perfected his machinery so that it works beautifully.

Nab Had His Leg Crushed

Nab Jackson, who had his leg crushed while riding the bumpers of a freight train near Mineral City, may have to have his right foot amputated. He has been working at the mines there about two years. Joe Jackson has returned home after visiting his injured brother.

County Has Snug Nest Egg

Otto Bries and R. J. Graham, who were appointed by Judge Donley to examine the county treasury, have reported a balance of $254,896.41.

Rains Hurt Oats

Grain over the county was very badly damaged by the recent rains and the loss everywhere is great. According to farmers there will be less than half a crop of oats on account of rust, caused by wet weather, and wheat in the shock is damaged to a large extent.

LICENSED TO MARRY

Archie V. Swigert, 23, laborer, Coshocton; Margaret Weaver, 19 shop worker Coshocton. Rev. Fr. Synan to perform the ceremony

HIGH BALL

The Ideal Antiseptic solution for unnatural discharges, inflammations, irritations, or ulcerations of mucous membranes. Stainless, painless and odorless. Guaranteed not to stricture and to cure in 3 to 5 days or money back.

Price $1.00 at all Druggists.

See D. D. BOYD

For bargains in lots, houses and land.

Phone 213.

Residence—127 Park Avenue.

DAILY—CLEVELAND TO CEDAR POINT—DAILY

When you visit Cleveland this Summer, don't fail to take a ride on the all-steel constructed, fleetest, safest twin-screw steamer on the Great Lakes—

STEAMER EASTLAND

FARE $1 FOR ROUND TRIP

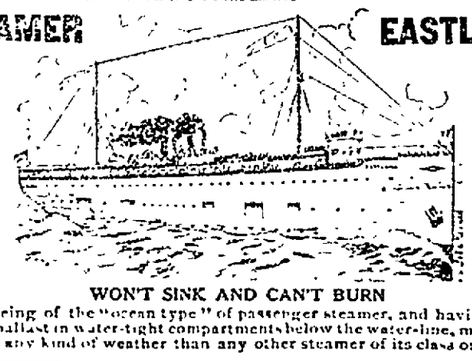

FIVE HOURS AT THE POINT

WON'T SINK AND CAN'T BURN

The EASTLAND, being of the "ocean type" of passenger steamer, and having eight hundred tons of water ballast in water-tight compartments below the water-line, moves faster and smoother in any kind of weather than any other steamer of its class on Lake Erie.

Leave Cleveland	8:30 A. M.
Arrive Cedar Point	11:45 A. M.
Leave Cedar Point	4:30 P. M.
Arrive Cleveland	7:15 P. M.

Free Dancing on Board. CONNECTIONS made and THROUGH TICKETS SOLD to all points, Rail or Water.

THE EASTLAND STEAMSHIP CO. CLEVELAND

FOR DURABILITY AND SERVICE

We have found

"J. M." ASBESTOS ROOFING

equal to all demands. Whether it be used on the most modest farm building or the largest manufacturing plant we have always found it true to its trust.

It is made to give service. Every square is thoroughly inspected before leaving the factory. The workmanship is right, and the materials used in its construction are as good as money can buy. As evidence—we can point to Asbestos Roofing, applied in the early nineties, in good condition today.

Furthermore, it requires no coating or painting. "The first cost is the only cost."

Our Booklet "R" sent free on request, will give you valuable information.

H. W. Johns-Manville Co.

Cleveland, Ohio.

For sale by S. M. WILLIAMS, Coshocton, O.

NEWSPAPERARCHIVE®

HOUR SALE.

We will place on sale, Thursday, 25 Dozen Ladies Black Lace Lisle Hose in both Boot and all over designs, a regular 25c and 35c number at the remarkable sale price of **17c.**

One half of this lot will be offered for sale in the morning between the hours of 9 and 10, while the other half will be reserved for the afternoon selling from 2 to 3 o'clock.

None of this lot will be sold except at the above named hours and if you wish to take advantage of this money saving sale, you must get here promptly while the sizes and styles are complete.

Think of it. A regular 25c and 35c value for only 17c. On Sale Thursday 9 to 10 a. m. and 2 to 3 p. m.

THE THOMPSON-McKEOWN COMPANY

Successors To The Rippeth Dry Goods Store.

At The Fountain

Muslin Underwear

Some Special Offerings

Although every item in our underwear section is now underpriced, we have two special lots that are worthy of particular mention.

$1.50 Lace and Embroidery-Trimmed Skirts 98c.

You will find this lot on a table in one of the main aisles. It's remarkably good value. The garments are made of fine muslin and are neatly trimmed with val. lace and embroidery. This price will be maintained while the lot lasts but there will be not be enough for all. They are on sale this morning. 98c each.

Extraordinary Special.

300 pairs women's cambric drawers, sale price 23c.

IN THE

Furniture Department

Two New McDougall Cabinets at $12.50 and $16.50

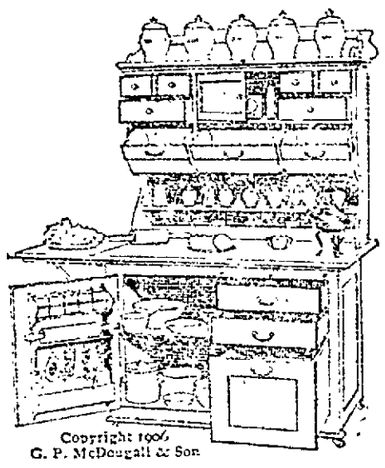

We have just placed on display in our west window two new popular-priced Kitchen Cabinets. They are true McDougalls, built with all the McDougall care and fine workmanship. They are new designs and priced remarkably low. One is in solid quartered oak, rubbed and polished. The other is in beautiful satin walnut. These are particularly well adapted to the needs of flat-dwellers.

The Oak Cabinet is $16.50

The Satin Walnut is $12.50

A full line on display on the Furniture floor

The Fountain D. G. Co.

JUDICIAL DELEGATES LEAVE ON EARLY TRAIN

The Coshocton Republican delegates to the Orrville judicial convention will leave in the morning on the Wheeling train, and return home on the evening Wheeling, making good connections both ways at Navarre for the Wheeling-Toledo division.

Just who the candidate will be to oppose Mr. Weygandt, the Democratic nominee, remains to be seen, but it is likely to be Atty. Funk of Wooster, a bright and brainy lawyer who is said to have splendid "going" qualities and will get a big vote in Wayne. If Holmes does as she will, there is an excellent chance to have a Republican judge on the bench in this strong Democratic district.

The delegates and alternates to the convention from this county are:

Delegates: Levi Williams, C. O. Turner, L. N. Staats, W. A. Himebaugh, E. Z. Hayes, Jas. Glenn C. Homer Durand, Judge Duncan, J. M. Compton, Frank Ashman, E. L. Lybarger, Geo. A. Hay, E. C. Compton, W. F. Park and A. C. McDonald.

Alternates: Thos. LeRetilley, E. G. Abbott, C. G. Simmons, M. C. Woods, T. W. Culbertson, Harry B. Hunt, Merrell B. Smith, C. H. Mergruder, Walter J. Winters, R. M. Temple, Jr. F. A. G. Lawrence, Wm. Ringwalt M. L. Hanger, M. S. Cullison and R. A. McClure.

John Adams' Bunch

Many of the local delegates to the Democratic senatorial convention at Cambridge which is to be held Thursday left today for the scene of battle, headed by John C. Adams, who is trying to wrest the nomination from Perry Mehaffey who is up for his second term. The Democratic delegate list is as follows, while their alternate list comprises most of the other Democrats in the county, more or less:

T. S. Sharpless, H. B. Daugherty, Ben Pigman, Ben Hagans, Herman Johnston, Charles Slaughter, Zack Hays, Leo Still, John Binning, Mr. Norman, Charles Lawrence, David Zimmerman, Harvey Sicker, Dr. Criswell Steve Dawson, L. D. Schott Lewis Brown, Harvey Bucklew, Duke Kersey, Braxton White, Isaac Norris, Judge Voorhees, Judge Nicholas, F. E. Pomerene, J. W. Cassingham, T. H. Wheeler, J. L. McDowell, H. L. Beach, Jacob Werner, W. T. Alberson, C. E. Cottom, W. H. Manners C. A. Lamberson, J. B. Manners, Newton Speckman, James Sevecns, Farley Connerty Ren Tish

HIS AND HER SUITCASE

Send for the Newest D. & C. Short Story

"Their Suitcases" is the title of the interesting love story just published by the D. & C. line.

Two suitcases, both prettily decorated with white satin ribbons, play an important role in the story which is enacted aboard a D. & C. boat enroute to Mackinac. Just the thing for summer reading. Send a two-cent stamp for it. Address D. & C. Navigation Co., 4 Wayne street Detroit.

Accident at New Castle

NEW CASTLE, July 22—The little child of Mr. and Mrs. Burr Davis living near here fell from a high chair yesterday producing a concussion of the brain. The child was knocked unconscious and remained in a comotose condition the rest of the day. Dr. Dillon, who was called in, does not look for any serious results.

BAKERSVILLE RAISES GOOD STRONG KICK

BAKERSVILLE, O., July 22—The past week has been productive of quite a lot of wet weather, consequently the harvest is not as nearly gathered as it would have been otherwise.

Miss Helen Bahmer of Cleveland and Mrs. Nutting of New York city have been visitors at the home of Mr. and Mrs. Jacob Bahmer for the past two weeks.

Miss Mary Norman who has been in Columbus for the past few weeks has again returned home.

Mr. and Mrs. Samuel Elliot of Keene spent Saturday night at the home of W. C. Hawk and took dinner Sabbath with John Leech and family.

Jacob Bahmer was in Coshocton on business Monday

Bakersville and vicinity has been stirred from center to circumference during the past week over the orders received from the postoffice department at Washington, stating that a star route would be established from Bakersville to Newcomerstown and that rural route No. 5 from Newcomerstown would be discontinued. If one takes into consideration the mail service of this village and the patrons of route No. 5 no greater injustice could have been done the people than issuing the said order. Bakersville has had splendid mail service, being brought out from Newcomerstown by Rural Carrier No. 2 at 9 a. m. and taken back by Carrier on No. 5 at 12 o'clock, but the great trouble with these people in Bakersville was that they wanted a hack to run from Bakersville to Newcomerstown; so they quietly petitioned the department for a star route with the above result. Now the people of Bakersville can get the county papers and nearly all other mail at 5 p. m. instead of 9 a. m. and the people on route 5, can go to Bakersville at night and get their mail or wait for it till the next day. If this is not a step backward ,tell us what it is?

But some of the people of Bakersville and the patrons of route No. 5 and those who are effected on route 2 have finally got awake and have expressed their utter dissatisfaction with the above order by sending a petition with almost 400 names asking the postoffice department to rescind the order and we await the result.

Henry Hahn and family of Nebraska have been visiting with friends near here during the past week.

S.S.S. THE CURE FOR SCROFULA

Swollen glands about the neck, weak eyes, pale, waxy complexions, running sores and ulcers, skin diseases, and general poor health, are the usual ways in which Scrofula is manifested. The disease being deeply intrenched in the blood often attacks the bones, resulting in White Swelling, or hip disease, and the scrofulous and tubercular matter so thoroughly destroys the healthful properties of the blood that Scrofula sometimes terminates in consumption, an incurable disease. The entire circulation being contaminated, the only way to cure the trouble is to thoroughly purify the blood and restore the circulation to a strong, healthy state. S. S. S. is the very best treatment for Scrofula; it renovates the entire blood supply and drives out the scrofulous and tubercular deposits. S. S. S. is the greatest of all blood purifiers, and it not only goes right down to the very bottom of the trouble and removes the cause, but it supplies the weak, diseased blood with the healthful properties it is in need of, and in this way builds up weak, frail scrofulous persons and makes them strong and healthy. S. S. S. is a gentle, safe, vegetable preparation. Book on the blood containing information about Scrofula and any medical advice free.

THE SWIFT SPECIFIC CO., ATLANTA, GA.

BOND'S

SPECIAL SALE

Men's and Young Men's Suits

$25.00 Suits at..... $18.85.

$22.50 suits at	$16.85	$12.50 suits at	$9.35
$20.00 suits at	14.85	$10.00 suits at	7.85
$18.00 suits at	12.85	$8.00 suits at	6.00
$15.00 suits at	10.85	$7.00 suits at	5.00

½ Off On All Straw Hats.

Big Reduction Made On All Men's Trousers.

FORBES BOND'S BUILDING

NEW BRIDGES EACH TO HAVE ONE SIDEW'K

While nothing definite was decided at the meeting of the Bridge committee of the Business Men's association and the county commissioners Tuesday afternoon, it is very probable that the Main and Twelfth street bridges will have the thirty-foot roadway of the original plans with at least one six-foot sidewalk on each bridge and possibly two sidewalks on the Main street bridge.

The commissioners are of the opinion that one sidewalk will suffice on the Twelfth street bridge in view of the fact that there will probably be not nearly so much foot-travel over the Twelfth street bridge as over the Main street bridge.

The matter of employing a consulting engineer was taken up and several engineers were considered. The most cordial relationship exists between the Bridge committee and the commissioners and it is believed that the details of the bridge question will be worked out satisfactorily very soon. The commissioners are taking each step carefully. They may be in again Friday for a session

Over Thirty Five Years.

In 1872 there was a great deal of diarrhoea, dysentry and cholera infantum. It was at this time that Chamberlain's Colic, Cholera and Diarrhoea Remedy was first brought into use. It proved more successful than any other remedy or treatment and has for thirty five years maintained that record. From a small beginning its sale and use has extended to every part of the United States and to many foreign countries. Nine druggists out of every ten will recommended it when their opinion is asked, although they have other medicines that pay them a greater profit It can always be depended upon, even in the most severe and dangerous cases. For sale by C. E. Anderson's Drug and Book Store, Coshocton, and C. M. Ferguson, Roscoe.

$15.50—Atlantic City—$15.50 and return.

Via W. & L. E. Aug. 6th

15 day limit. Stopovers at Philadelphia, Baltimore and Washington on return. For further particulars see E. E. Eckert, Agt. Coshocton, Ohio. to Aug 5th

Wm Corder for plumbing,both phones

Chas. Heiman, practical plumber; work right; prices right; Both phones

Babe Dies of Whooping Cough

Royal the four months old baby of Mr. and Mrs. Earl Croskey, who reside between Nellie and New Castle, died at 4:30 Wednesday morning. The little one had been suffering for about three weeks with whooping cough, which developed into pneumonia.

Torturing eczema spreads its burning area every day. Doan's Ointment quickly stops its spreading, instantly relieves the itching, cures it permanently. At any drug store.

G. W. BENDURE

REAL ESTATE

I build as well as boost.
If you want a home, see me

BUTTER

Yes, again we are pleased to announce we are prepared to furnish the Conkle Creamery Butter, fresh from the creamery. We are also keeping at all times, a fresh supply of the Columbus Butter, of which we sold thousands of pounds last year.

A Word as to the Change in the Ownership of the Central Grocery

No changes will be made in the manner of conducting the business. Credit customers are requested and expected to remain. Some very decided improvements are expected to be made.

Thanking all for the liberal patronage given us and asking for an increased amount for the new firm.

The Central Grocery Co.

W. A. SMITH

CHAS. W. LOOS

REAL ESTATE AND INSURANCE

New Rodgers Building.
Corner Sixth and Main Sts.
Bell phone, Office No. 573
Residence both phones, No. 60

We Own And Will Sell

The new Coshocton County Road District Bonds to net four per cent interest free of tax.

Telephone your orders at once.

$500 Denominations.

The Peoples Banking & Trust Company.

MIDSUMMER SALE

Buy Oxfords now if ever.

Every Oxford we now own is reduced. Come at once while our assortment of sizes is still complete.

Men's Oxfords, Button and Blucher $5.00 now $3.75

Men's Oxfords, Button and Blucher $4.00, now . ..$3.00

Men's Oxfords Blucher $3.00 now... ... ...$2.25

Men's Oxfords, Blucher $3.50 now... ... ...$2.75
Choice of all leathers

Women's Oxfords, Button and Ties $3.50, now ..$2.75

Women's Oxfords, Button and Ties $3.00, now .. $2.25

Women's Oxfords, Blucher $2.50, now $2.00

Women's Oxfords, Blucher $2.00, now $1.50

Choice of all styles and leathers

Miss ...ocoton at 6 a. m.
Youth...
ing pr...wcomerstown at 7
...Lafayette, Coshoc...
BRE...s Mills and Trin...
4th...

New York Racket Store

General Clean Up

SACRIFICE

On all Summer Goods

This is all first class merchandise at prices that are ers trade winners and money sav-

89c Hammocks ... .75c
$1.25 Hammocks $1.00
$1.49 Hammocks.. .. .. $1.15
$1.98 Hammocks $1.58
$2.75 Hammocks $2.20
$1.00 Ladies Wrappers 89c
50c Men's Fine Shirts 39c
50c Men's Fine Balbriggan Underwear 39c
95c Lemonade or Water Sets... ... ...65c
$1.25 Value Ladies Black Petticoats... ... .: 98c
50c Ladies' Gingham Undershirts 39c
15c Ladies Gauze Vests ... ...2 for 25c
25c Ladies Gauze Vests ..19c
6-7 in. White Dinner plates 30c
6-7 in White Cups and Saucers... ... ...30c
8 cakes Lenox or Star Soap... ... ...25c
Ivory Soap Cake 4c
6 rolls Best Toilet Paper ..25c
3 Gas Mantles... ... .25c
12 Boxes Best Matches 10c
Porcelain Lids, Mason Jars, dozen 25c
25c Ladies Sun Bonnets ..19c
2 qt. Ice Cream Freezers $1.59
25c Best Window Screens 19c
30c Best Window Screens 25c
75 Grass Catchers ... .50c
Jelly Glasses, dozen 15c
Mason qt. Glass Jars, doz. 65c
3 doz. White Jar Rubbers 10c
3 Tin Cups 5c
2 Sticks Sealing Wax 5c
4 Double Sheets Flypaper 5c
Great bargains in 10c Enamelware and 10c Decorated Salads, Meat Plates, Bakers, Cups and Saucers, etc. at the

New York Racket Store

J. B. Renfrew

Bon:
Just made some splendid biscuits—Gold Medal Flour. BETTY.

NEWSPAPERARCHIVE®
NEWSPAPERARCHIVE®